

1 Ground Floor Plan
1:100 @ A1

6 Section A-A
1:200 @ A1

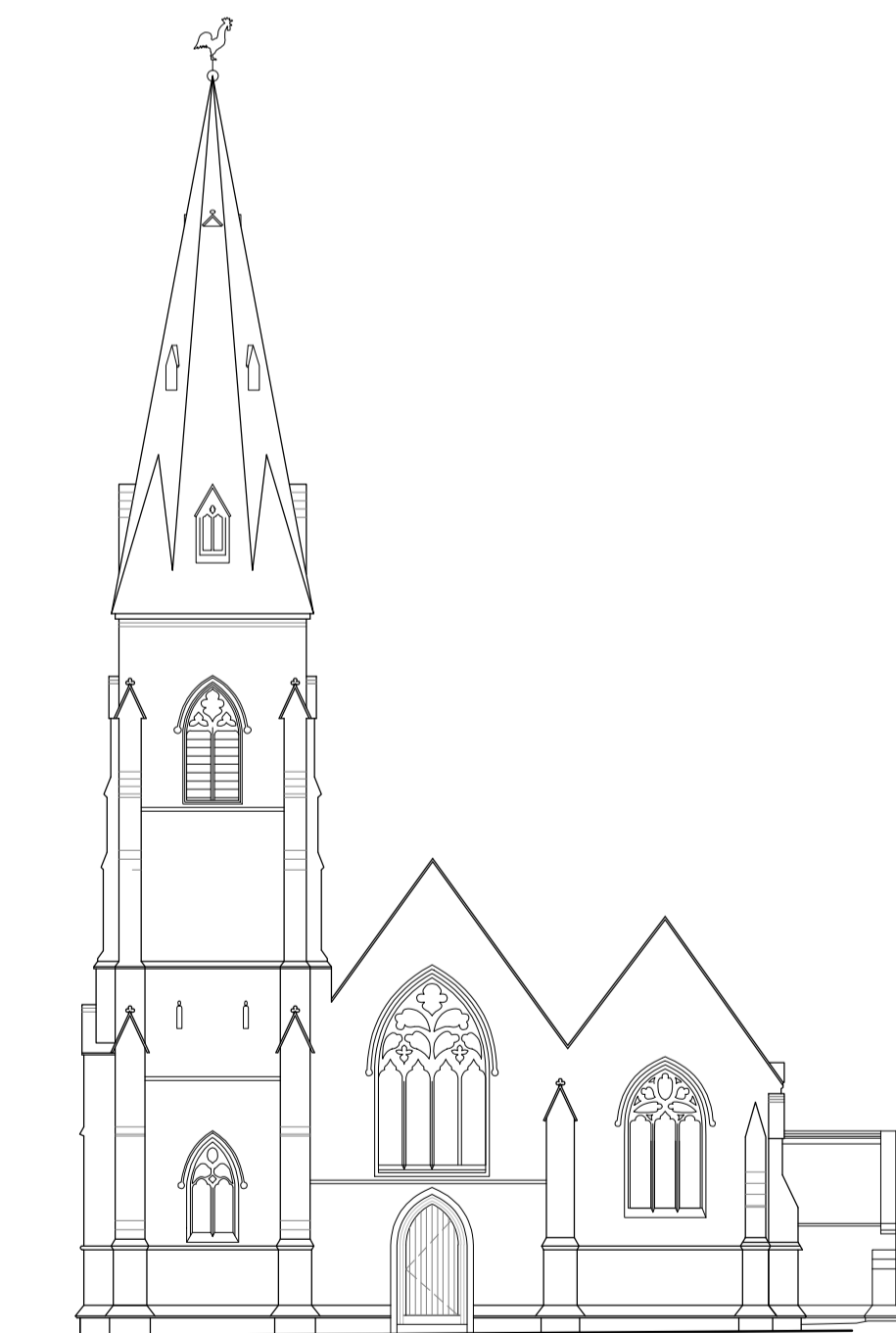
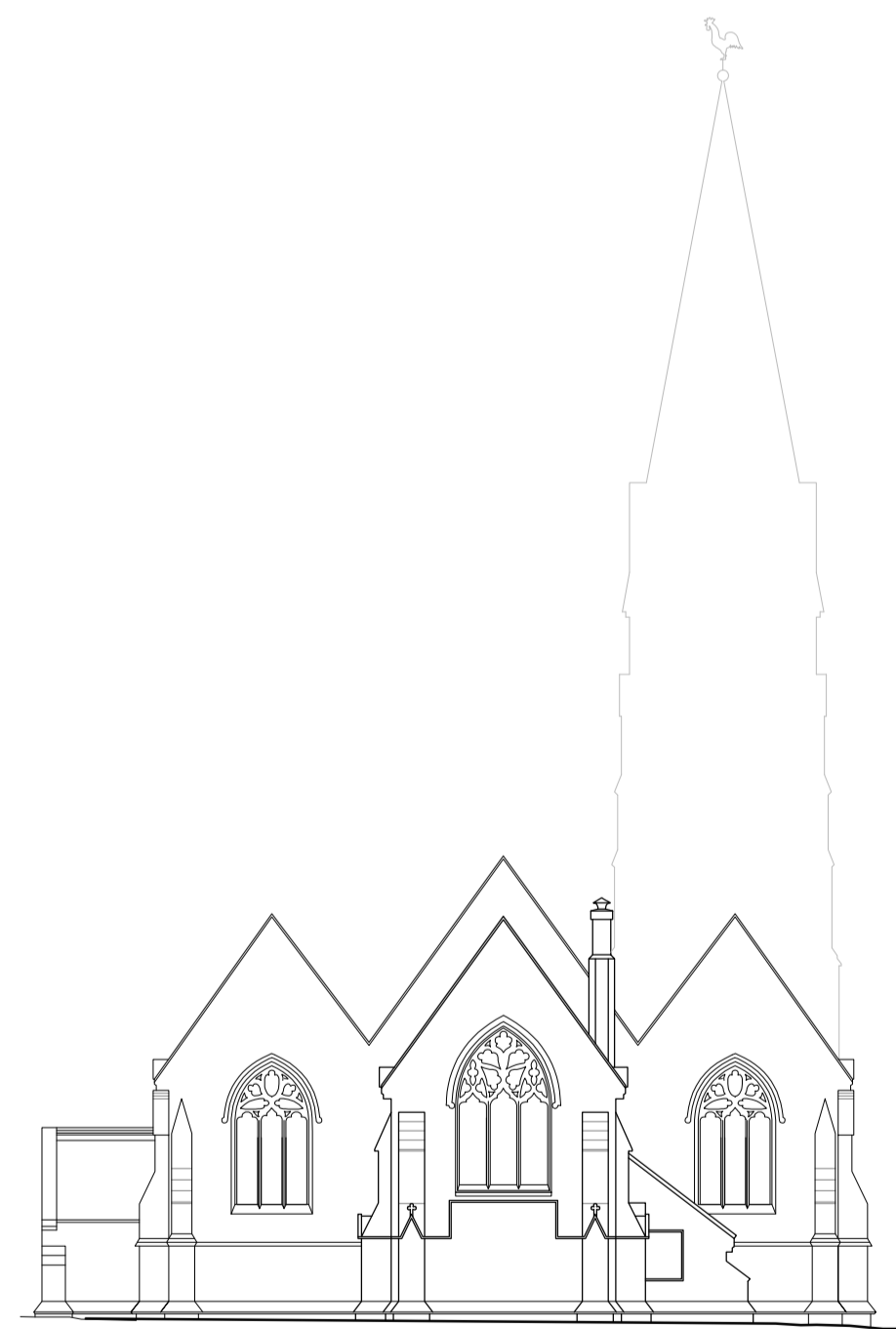

1 North Elevation
1:200 @ A1

3 East Elevation
1:200 @ A1

4 West Elevation
1:200 @ A1

5 South Elevation
1:200 @ A1

Notes:
Do not scale from this drawing. All dimensions are to be verified on site before proceeding with the work.
All dimensions are in millimeters unless noted otherwise.
Purcell shall be notified in writing of any discrepancies.

This drawing is based upon Hoopers Architects drawings 3545 01A & 02A.

Key:
Existing Structure

ISSUE	DATE	DRAWN	CHECKED	DESCRIPTION
A	18/08/2016	AR	AR	Chancel steps added
	First Issue 01 Aug 2016	KA	AR	

CLIENT Mr & Mrs G Cottee
PROJECT St Peter & St Paul Church, Birch, Colchester

DRAWING TITLE Existing Drawings
SIZE & SCALE A1L As Shown
DRAWING STATUS ISSUED FOR INFORMATION

JOB NUMBER 237464
DRAWING NO. 100
REVISION A

