

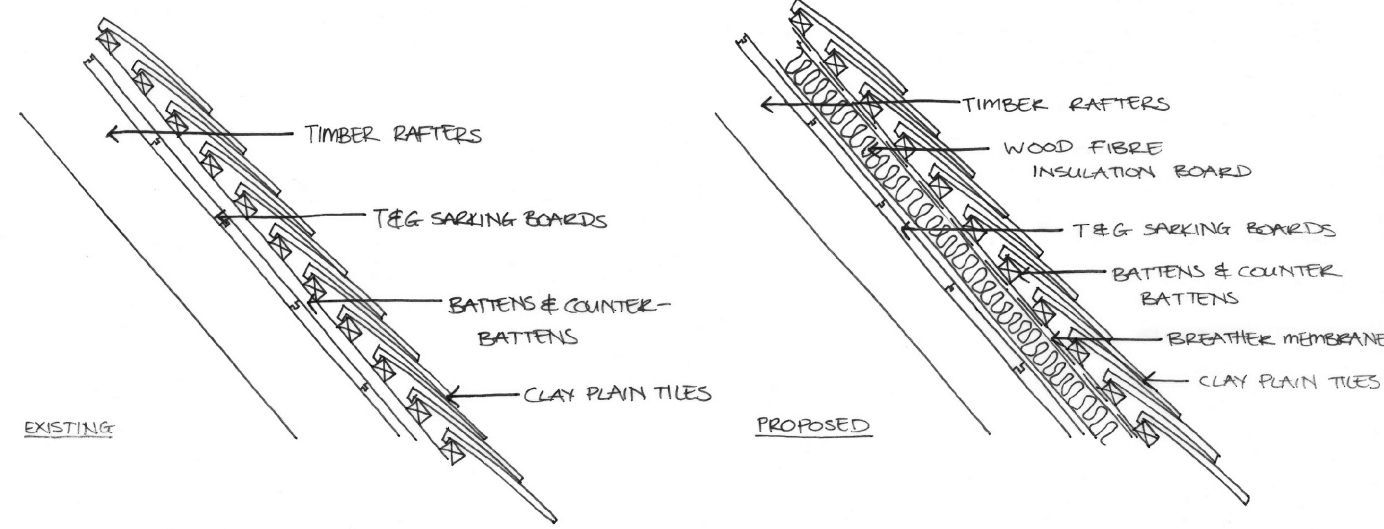

1 Section B-B As Existing
201 1:200 @ A2



2 Section B-B As Proposed
201 1:100 @ A2



3 Existing & Proposed Roof Construction
201 N.T.S.

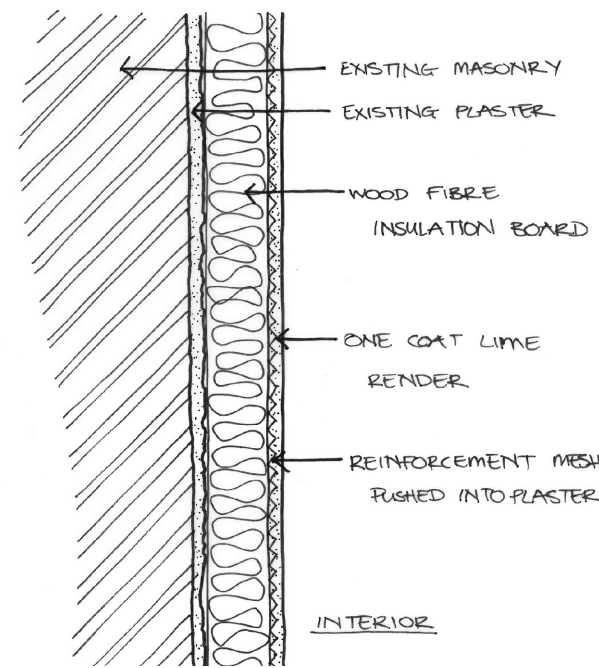

4 Proposed External Wall Construction
201 N.T.S.

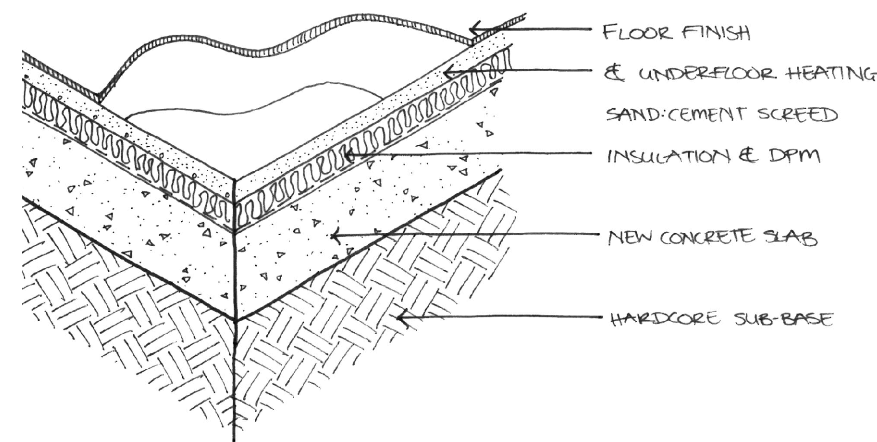

5 Proposed Ground Floor Construction
201 N.T.S.

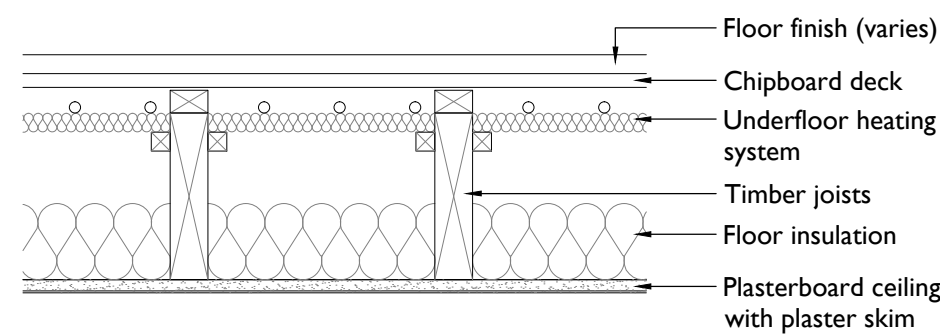

6 Proposed First Floor Construction
201 N.T.S.

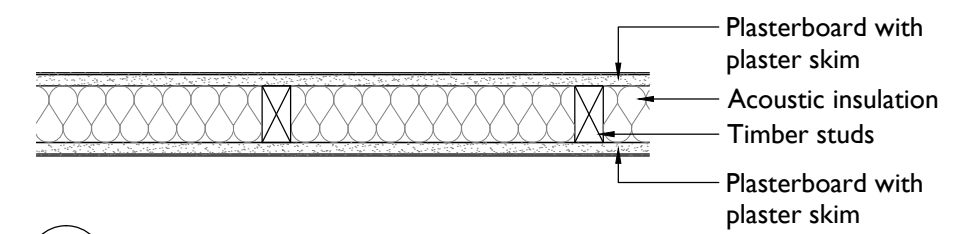

7 Proposed Typical Internal Wall Construction
201 N.T.S.

Corporate W20
Stone Boundary

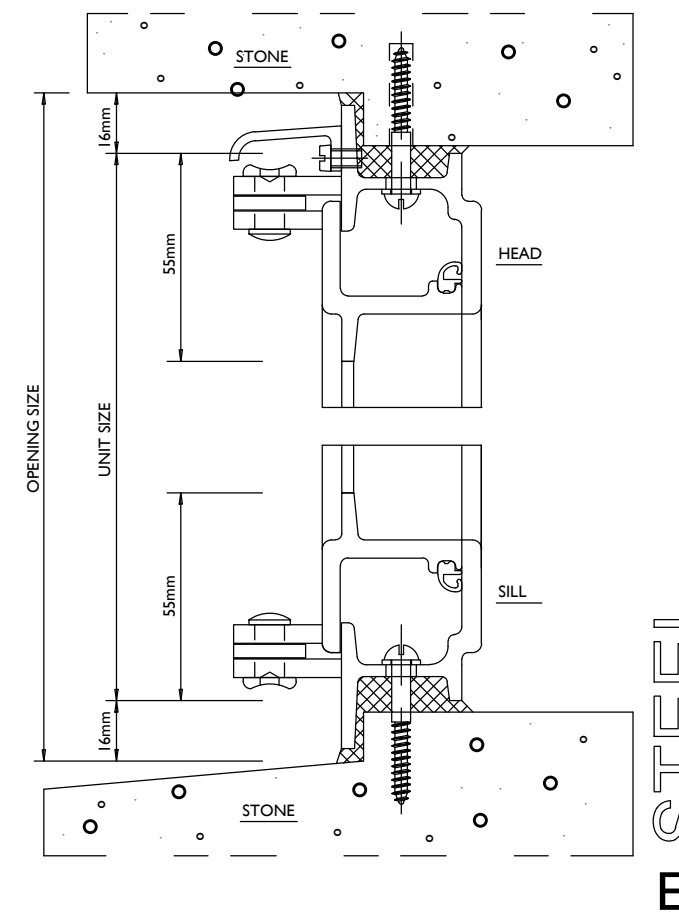

© CRITTALL WINDOWS LTD. 2005

8 Typical Crittall Corporate W20 Head & Sill Detail at Stone Junction
201 N.T.S.

Notes:
Drawings are based on survey data and may not accurately represent what is physically present.
Do not scale from this drawing. All dimensions are to be verified on site before proceeding with the work.
All dimensions are in millimeters unless noted otherwise.
Purcell shall be notified in writing of any discrepancies.

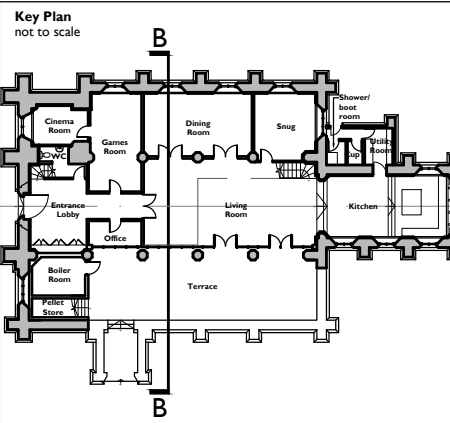

This drawing is based upon Hoopers Architects drawings 3545 01A & 02A.

Key:

- Existing Structure
- Proposed Structure (refer to design notebook for construction proposals)

First Issue 18 Aug 2016	AR	AR		
ISSUE	DATE	DRAWN	CHECKED	DESCRIPTION
CLIENT		Mr & Mrs G Cottee		
PROJECT		St Peter & St Paul Church, Birch, Colchester		
DRAWING TITLE		Section B-B As Existing & Proposed		
SIZE & SCALE		A2L As Shown		
DRAWING STATUS	ISSUED FOR INFORMATION			
JOB NUMBER	237464			
DRAWING NO.	201			
REVISION				

