

LEGEND <div><div><div></div><div>Administrative Boundaries</div></div><div><div></div><div>Main River</div></div><div><div></div><div>Ordinary Watercourse</div></div><div><div></div><div>Flood Records (Essex CC)</div></div><div><div></div><div>Surface Water</div></div><div><div></div><div>Small watercourses</div></div><div><div></div><div>Infrastructure Failure</div></div><div><div></div><div>Unknown Source</div></div></div> <div>Probability of Flooding from Surface Water <div><div></div><div>High (>3.3% AEP)</div></div><div><div></div><div>Medium (1% - 3.3% AEP)</div></div><div><div></div><div>Low (0.1% - 1% AEP)</div></div><div><div></div><div>Very Low (<0.1% AEP)</div></div><div><div></div><div>Critical Drainage Areas defined in the Town of Colchester SWMP</div></div></div>	NOTES <p>This map shows the predicted likelihood of surface water flooding based on the Environment Agency's updated Flood Map for Surface Water (uFMSW) data, which may be subject to further analysis in the future. More information is provided on the Environment Agency website (www.gov.uk/environment-agency). The risk from surface water flooding is divided into categories:</p> <p>High: each year, the chance of flooding is greater than 1 in 30 (3.3%). Medium: each year, the chance of flooding is between 1 in 100 (1%) and 1 in 30 (3.3%). Low: each year, the chance of flooding is between 1 in 1000 (0.1%) and 1 in 100 (1%). Very Low: each year, the chance of flooding is less than 1 in 1000 (0.1%).</p> <p>Surface water flooding happens when rainwater does not drain away through the normal drainage systems or soak into the ground, but lies or flows over the ground instead. This type of flooding can be difficult to predict as it is hard to forecast exactly where or how much rain will fall in any storm. The potential impact of surface water flooding can vary according to the depth of the water and its velocity (speed and direction in which it is flowing).</p> <p>This map is intended to provide a strategic overview of surface water flood risk and should not be used to assess flood risk for individual properties.</p> <p>COPYRIGHT Contains Ordnance Survey data © Crown copyright and database right 2016. Contains Environment Agency data © Environment Agency and database right 2016.</p>	Project Title COLCHESTER BOROUGH COUNCIL STRATEGIC FLOOD RISK ASSESSMENT UPDATE	Client Colchester, the place to live, learn, work, and visit.																
		Drawing Title RISK OF FLOODING FROM SURFACE WATER																	
		<small>DISCLAIMER This document has been prepared in accordance with the scope of AECOM's appointment with its client and is subject to the terms of that appointment. It is addressed to and for the sole and confidential use and reliance of AECOM's client. AECOM accepts no liability for any use of this document (or any model included or referred to herein) other than by its client and only for the purposes for which it was prepared and provided. No person other than the client may copy (in whole or in part) use or rely on the contents of this document without prior written permission of the Company Secretary of AECOM Infrastructure and Environment UK Ltd. Any advice, opinions or recommendations within this document should be read and relied upon only in the context of the document as a whole. The contents of this document do not provide legal or tax advice or opinion.</small>	<small>AECOM Infrastructure & Environment UK Ltd Scott House Alencon Link Basingstoke, RG21 7PP T +44 (0)1295 310 200 www.aecom.com</small>																
		<table><tr><td>Drawn</td><td>SB</td><td>Version</td><td>1</td></tr><tr><td>Checked</td><td>EG</td><td>Date</td><td>Aug 2016</td></tr><tr><td>Approved</td><td>SK</td><td>Scale at A3</td><td>1:42,000</td></tr></table>	Drawn	SB	Version	1	Checked	EG	Date	Aug 2016	Approved	SK	Scale at A3	1:42,000	<table><tr><td>Drawing Number</td><td>Rev</td></tr><tr><td>FIGURE 4A</td><td>01</td></tr></table>	Drawing Number	Rev	FIGURE 4A	01
Drawn	SB	Version	1																
Checked	EG	Date	Aug 2016																
Approved	SK	Scale at A3	1:42,000																
Drawing Number	Rev																		
FIGURE 4A	01																		

N:\Water Current Projects\47075262 Colchester BC SFRA Update\06 GIS\W0R

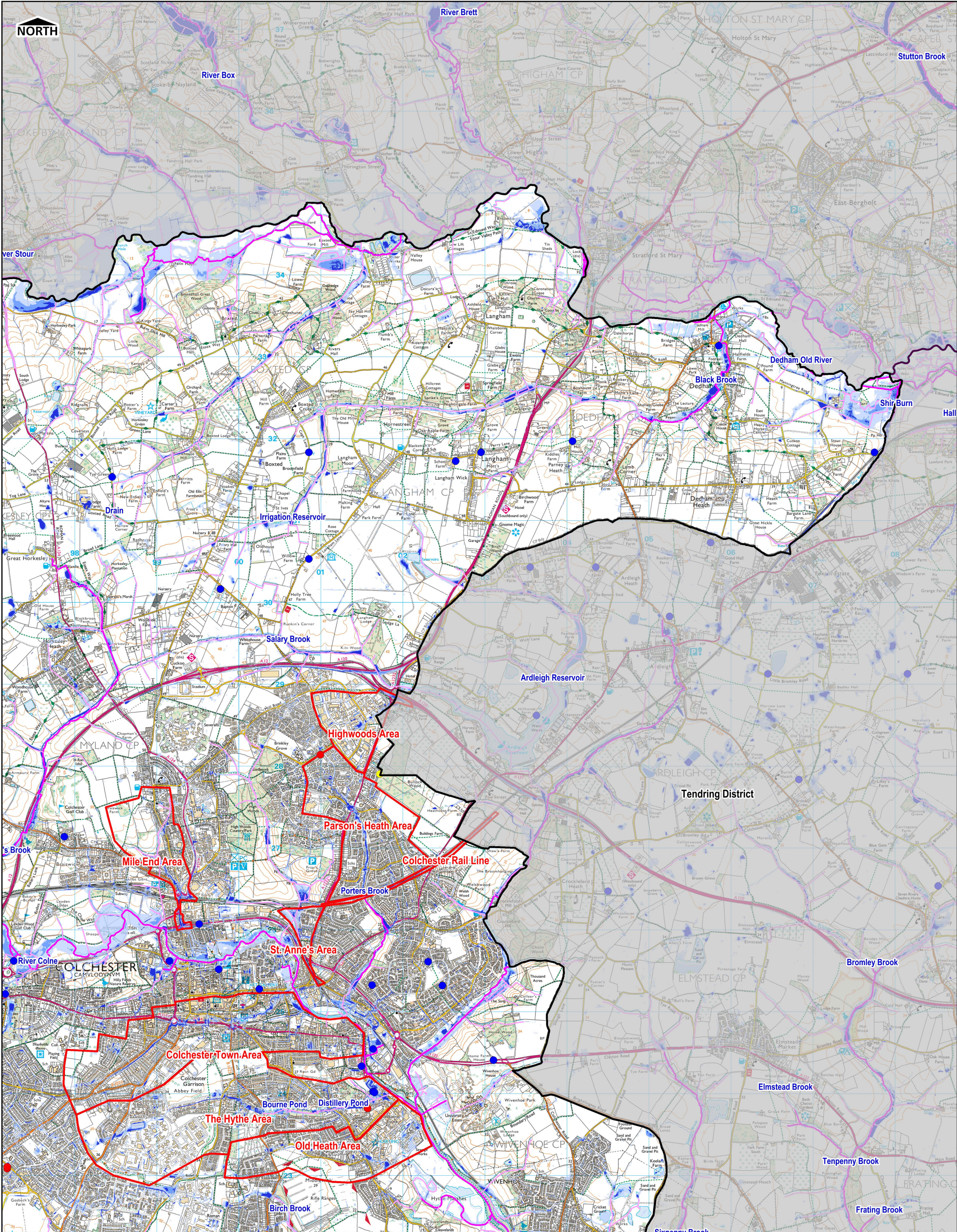

LEGEND

Administrative Boundaries

Main River

Ordinary Watercourse

Surface Water

Small watercourses

Infrastructure Failure

Unknown Source

Probability of Flooding from Surface Water

High (>3.3% AEP)

Medium (1% - 3.3% AEP)

Low (0.1% - 1% AEP)

Very Low (<0.1% AEP)

Critical Drainage Areas defined in the Town of Colchester SWMP

NOTES

This map shows the predicted likelihood of surface water flooding based on the Environment Agency's updated Flood Map for Surface Water (FMSW) data, which may be subject to further analysis in the future. More information is provided on the Environment Agency website (www.gov.uk/environment-agency). The risk from surface water flooding is divided into categories:

High: each year, the chance of flooding is greater than 1 in 30 (3.3%).
Medium: each year, the chance of flooding is between 1 in 100 (1%) and 1 in 30 (3.3%).
Low: each year, the chance of flooding is between 1 in 1000 (0.1%) and 1 in 100 (1%).
Very Low: each year, the chance of flooding is less than 1 in 1000 (0.1%).

Surface water flooding happens when rainwater does not drain away through the normal drainage systems or soak into the ground, but lies or flows over the ground instead. This type of flooding can be difficult to predict as it is hard to forecast exactly where or how much rain will fall in any storm. The potential impact of surface water flooding can vary according to the depth of the water and its velocity (speed and direction in which it is flowing).

This map is intended to provide a strategic overview of surface water flood risk and should not be used to assess flood risk for individual properties.

COPYRIGHT Contains Ordnance Survey data © Crown copyright and database right 2016. Contains Environment Agency data © Environment Agency and database right 2016.

Project Title		COLCHESTER BOROUGH COUNCIL STRATEGIC FLOOD RISK ASSESSMENT UPDATE	
Drawing Title		RISK OF FLOODING FROM SURFACE WATER	
DISCLAIMER This document has been prepared in accordance with the scope of AECOM's appointment with its client and is subject to the terms of that appointment. It is addressed to and for the sole and confidential use and reliance of AECOM's client. AECOM accepts no liability for any use of this document (or any model included or referred to herein) other than by its client and only for the purposes for which it was prepared and provided. No person other than the client may copy (in whole or in part) use or rely on the contents of this document without prior written permission of the Company Secretary of AECOM Infrastructure and Environment UK Ltd. Any advice, opinions or recommendations within this document should be read and relied upon only in the context of the document as a whole. The contents of this document do not provide legal or tax advice or opinion.			
Drawn	SB	Version	1
Checked	EG	Date	Aug 2016
Approved	SK	Scale at A3	1:42,000

Client

Colchester, the place to live, learn, work, and visit.

AECOM Infrastructure & Environment UK Ltd
Scott House
Alencon Link
Basingstoke, RG21 7PP
T +44 (0)1295 310 200
www.aecom.com



Drawing Number

FIGURE 4B

Rev

01

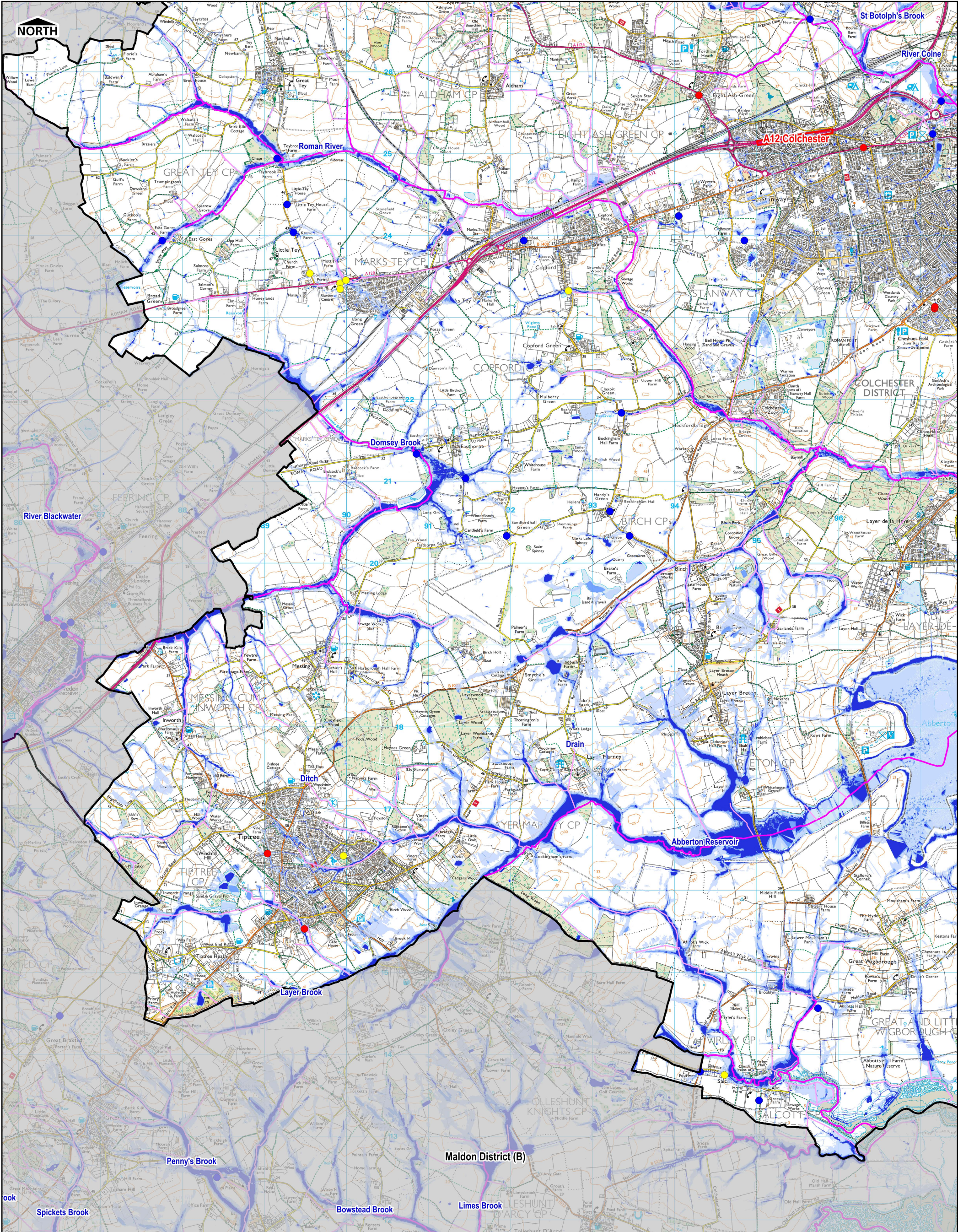

LEGEND

Administrative Boundaries

- Main River
- Ordinary Watercourse

Flood Records (Essex CC)

- Surface Water
- Small watercourses
- Infrastructure Failure
- Unknown Source

Probability of Flooding from Surface Water

- High (>3.3% AEP)
- Medium (1% - 3.3% AEP)
- Low (0.1% - 1% AEP)
- Very Low (<0.1% AEP)

Critical Drainage Areas defined in the Town of Colchester SWMP

NOTES

This map shows the predicted likelihood of surface water flooding based on the Environment Agency's updated Flood Map for Surface Water (FMSW) data, which may be subject to further analysis in the future. More information is provided on the Environment Agency website (www.gov.uk/environment-agency). The risk from surface water flooding is divided into categories:

- High: each year, the chance of flooding is greater than 1 in 30 (3.3%).
- Medium: each year, the chance of flooding is between 1 in 100 (1%) and 1 in 30 (3.3%).
- Low: each year, the chance of flooding is between 1 in 1000 (0.1%) and 1 in 100 (1%).
- Very Low: each year, the chance of flooding is less than 1 in 1000 (0.1%).

Surface water flooding happens when rainwater does not drain away through the normal drainage systems or soak into the ground, but lies or flows over the ground instead. This type of flooding can be difficult to predict as it is hard to forecast exactly where or how much rain will fall in any storm. The potential impact of surface water flooding can vary according to the depth of the water and its velocity (speed and direction in which it is flowing).

This map is intended to provide a strategic overview of surface water flood risk and should not be used to assess flood risk for individual properties.

COPYRIGHT Contains Ordnance Survey data © Crown copyright and database right 2016. Contains Environment Agency data © Environment Agency and database right 2016.

Project Title COLCHESTER BOROUGH COUNCIL STRATEGIC FLOOD RISK ASSESSMENT UPDATE

Drawing Title RISK OF FLOODING FROM SURFACE WATER

DISCLAIMER This document has been prepared in accordance with the scope of AECOM's appointment with its client and is subject to the terms of that appointment. It is addressed to and for the sole and confidential use and reliance of AECOM's client. AECOM accepts no liability for any use of this document (or any model included or referred to herein) other than by its client and only for the purposes for which it was prepared and provided. No person other than the client may copy (in whole or in part) use or rely on the contents of this document without prior written permission of the Company Secretary of AECOM Infrastructure and Environment UK Ltd. Any advice, opinions or recommendations within this document should be read and relied upon only in the context of the document as a whole. The contents of this document do not provide legal or tax advice or opinion.

Drawn SB **Version** 1

Checked EG **Date** Aug 2016

Approved SK **Scale** at A3 1:42,000

Client Colchester, the place to live, learn, work, and visit.

AECOM Infrastructure & Environment UK Ltd

Scott House

Basenoke, RG21 7PP

Tel: +44 (0)1296 310 200

www.aecom.com

AECOM

Drawing Number FIGURE 4C **Rev** 01

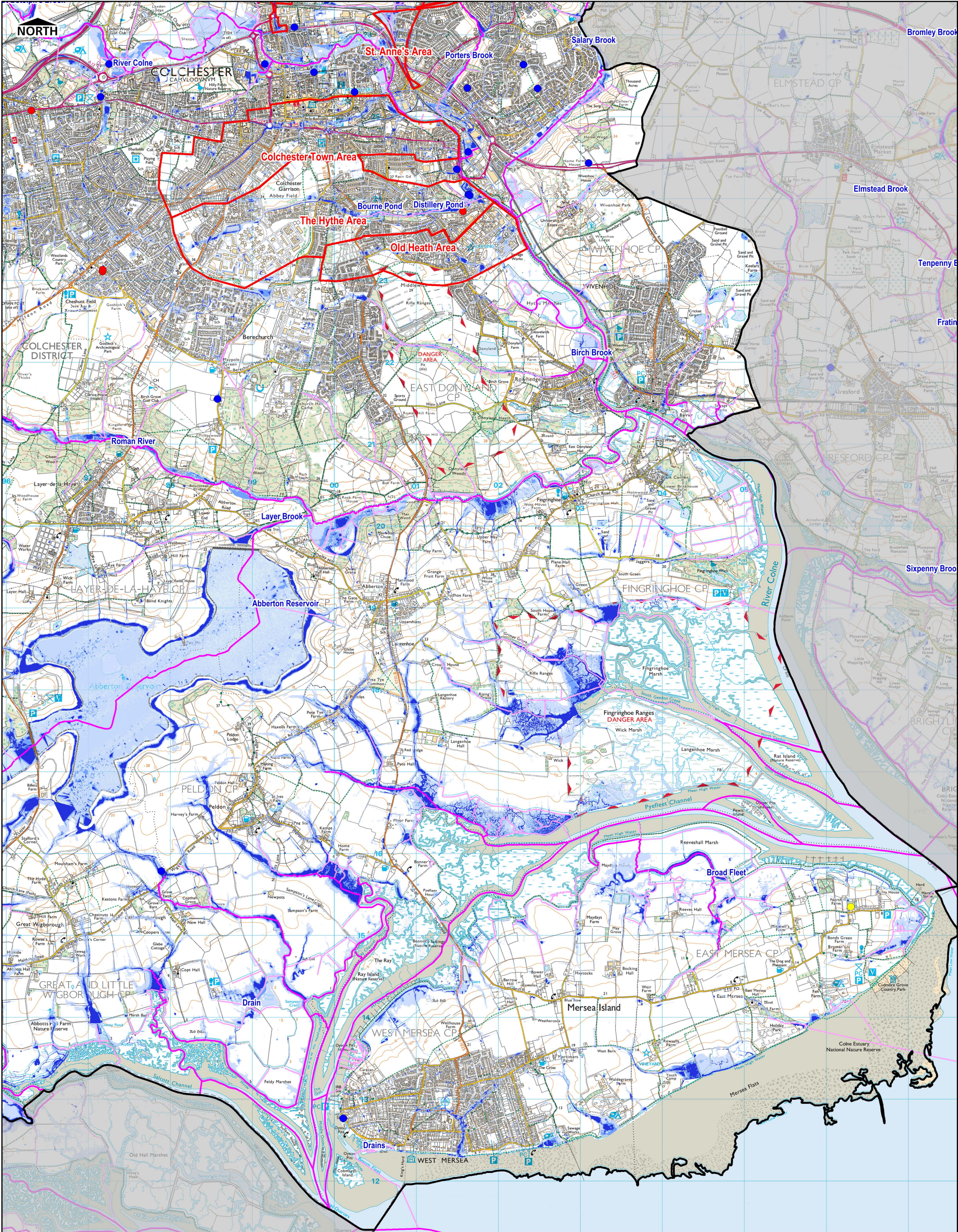

LEGEND

Administrative Boundaries

Main River

Ordinary Watercourse

Surface Water

Small watercourses

Infrastructure Failure

Unknown Source

High (>3.3% AEP)

Medium (1% - 3.3% AEP)

Low (0.1% - 1% AEP)

Very Low (<0.1% AEP)

Critical Drainage Areas defined in the Town of Colchester SWMP

NOTES

This map shows the predicted likelihood of surface water flooding based on the Environment Agency's updated Flood Map for Surface Water (FMSWS) data, which may be subject to further analysis in the future. More information is provided on the Environment Agency website (www.gov.uk/environment-agency). The risk from surface water flooding is divided into categories:

High: each year, the chance of flooding is greater than 1 in 30 (3.3%).
Medium: each year, the chance of flooding is between 1 in 100 (1%) and 1 in 30 (3.3%).
Low: each year, the chance of flooding is between 1 in 1000 (0.1%) and 1 in 100 (1%).
Very Low: each year, the chance of flooding is less than 1 in 1000 (0.1%).

Surface water flooding happens when rainwater does not drain away through the normal drainage systems or soak into the ground, but lies or flows over the ground instead. This type of flooding can be difficult to predict as it is hard to forecast exactly where or how much rain will fall in any storm. The potential impact of surface water flooding can vary according to the depth of the water and its velocity (speed and direction in which it is flowing).

This map is intended to provide a strategic overview of surface water flood risk and should not be used to assess flood risk for individual properties.

COPYRIGHT Contains Ordnance Survey data © Crown copyright and database right 2016. Contains Environment Agency data © Environment Agency and database right 2016.

Project Title		COLCHESTER BOROUGH COUNCIL STRATEGIC FLOOD RISK ASSESSMENT UPDATE	
Drawing Title		RISK OF FLOODING FROM SURFACE WATER	
DISCLAIMER This document has been prepared in accordance with the scope of AECOM's appointment with its client and is subject to the terms of that appointment. It is addressed to and for the sole and confidential use and reliance of AECOM's client. AECOM accepts no liability for any use of this document (or any model included or referred to herein) other than by its client and only for the purposes for which it was prepared and provided. No person other than the client may copy (in whole or in part) use or rely on the contents of this document without prior written permission of the Company Secretary of AECOM Infrastructure and Environment UK Ltd. Any advice, opinions or recommendations within this document should be read and relied upon only in the context of the document as a whole. The contents of this document do not provide legal or tax advice or opinion.			
Drawn	SB	Version	1
Checked	EG	Date	Aug 2016
Approved	SK	Scale at A3	1:42,000

Client

Colchester, the place to live, learn, work, and visit.

AECOM Infrastructure & Environment UK Ltd

Scott House
Alencon Link
Basingstoke, RG21 7PP
T +44 (0)1295 310 200
www.aecom.com



Drawing Number

Rev

FIGURE 4D

01