



MAP 3 Distribution of Valuable & Vulnerable Features Within the Zone of Influence

KEY

-  Site Boundary
-  Colchester District Local Wildlife Sites (LWS)
-  Badger Record

Data source: Essex Ecology Services Ltd. (EECOS)

SCALE: 1:18,790 at A3

0 310 620 930 Metres



Ecological Planning & Research

CLIENT: Taylor Wimpey UK Ltd.

PROJECT: Stanway, Colchester, Essex

DATE: November 2007

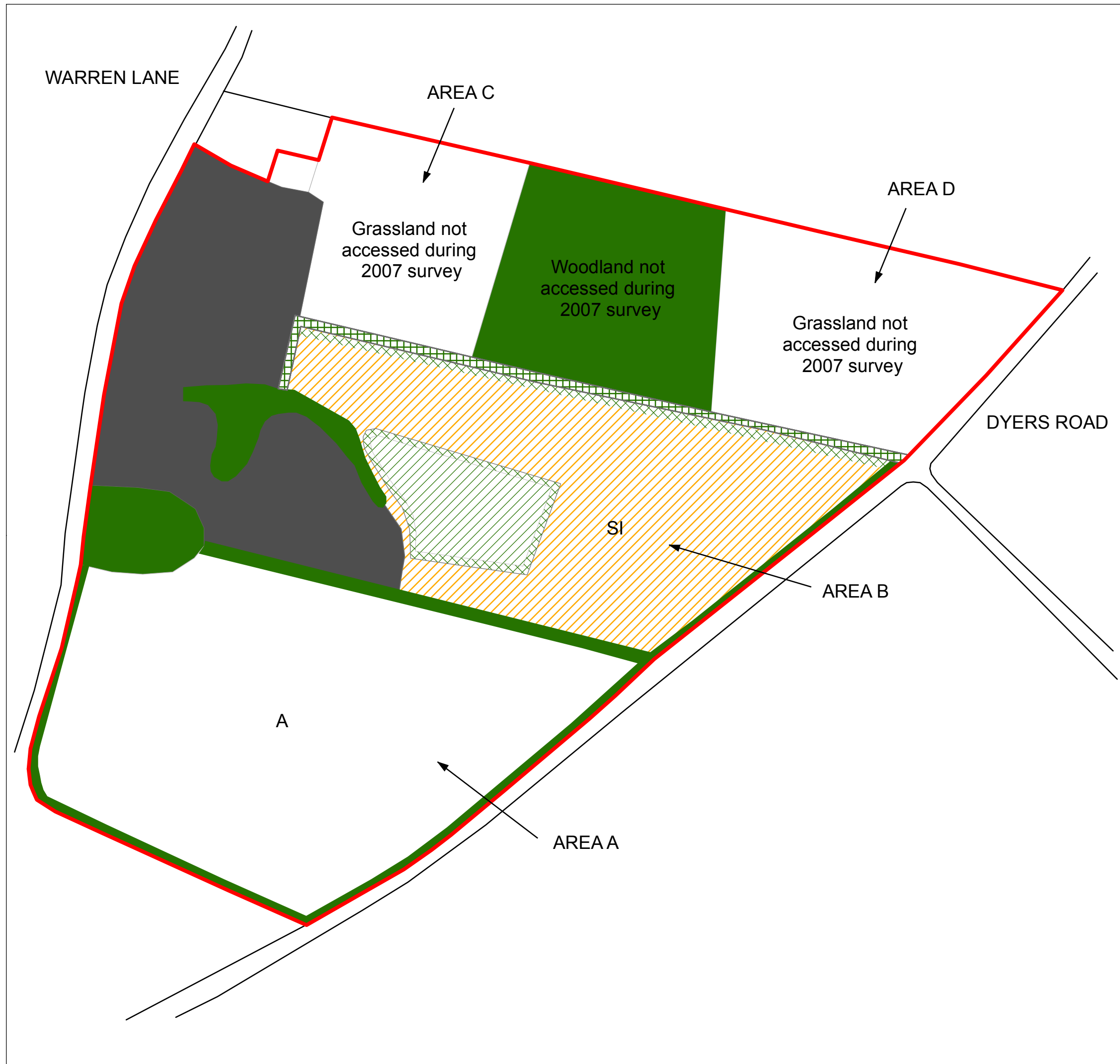

MAP 4 Habitats and Features

KEY

— Site Boundary

— Road

 Kennels and Cattery

Boundary features

 Hedgerow

 Tree Line

Habitats

A Arable Crop

SI Semi-Improved Grassland

 Ruderal Vegetation

 Bramble Scrub

 Christmas Tree Plantation

 Woodland

SCALE: 1:1,655 at A3

0 30 60 90 Metres



Ecological Planning & Research

CLIENT: George Wimpey UK Ltd.

PROJECT: Stanway, Colchester Essex

DATE: November 2007

C:\Project Data\Stanway\GIS\Map4_habitats_features_080108

P07/23

Based upon the Ordnance Survey with the permission of The Controller of Her Majesty's Stationery Office (c) Crown Copyright OS Licence No. AL 854956

PHOTOGRAPHS

Photo 1: Area A



Photo 2: Area B



Photo 3: Treeline north of Area B



Photo 4: Dead Stag Beetle



APPENDICES

Appendix I: Relevant Key Principles of PPS9 (ODPM 2005)

1. Regional planning bodies and local planning authorities should adhere to the following key principles to ensure that the potential impacts of planning decisions on biodiversity and geological conservation are fully considered.

(i) Development plan policies and planning decisions should be based upon up-to-date information about the environmental characteristics of their areas. These characteristics should include the relevant biodiversity and geological resources of the area. In reviewing environmental characteristics local authorities should assess the potential to sustain and enhance those resources.

(ii) Plan policies and planning decisions should aim to maintain, and enhance, restore or add to biodiversity and geological conservation interests. In taking decisions, local planning authorities should ensure that appropriate weight is attached to designated sites of international, national and local importance; protected species; and to biodiversity and geological interests within the wider environment.

(iii) Plan policies on the form and location of development should take a strategic approach to the conservation, enhancement and restoration of biodiversity and geology, and to recognise the contributions that sites, areas and features, both individually and in combination, make to conserving these resources.

(iv) Plan policies should promote opportunities for the incorporation of beneficial biodiversity and geological conservation features within the design of development.

(v) Development proposals where the principle objective is to conserve or enhance biodiversity and geological conservation interests should be permitted.

(vi) The aim of planning decisions should be to prevent harm to biodiversity and geological conservation interests. Where granting planning permission would result in significant harm to those interests, local planning authorities will need to be satisfied that the development cannot reasonably be located on any alternative sites that would result in less or no harm. In the absence of any such alternatives, local planning authorities should ensure that, before planning permission is granted, adequate mitigation measures are put in place. Where a planning decision would result in significant harm to biodiversity and geological interests which cannot be prevented or adequately mitigated against, appropriate compensation measures should be sought. If that significant harm cannot be prevented, adequately mitigated against, or compensated for, then planning permission should be refused.

Appendix II: Summary of relevant Wildlife Legislation and Policy

Legislation

Conservation (Natural Habitats &c) Regulations 1994

The Conservation (Natural Habitats, &c) Regulations 1994 (known as the Habitats Regulations) transpose Council Directive 92/43/EEC on the conservation of natural habitats and of wild fauna and flora into UK legislation. Under the Habitats Regulations it is an offence to deliberately capture, kill, or disturb a European protected species, or to damage or destroy the breeding site or resting place of such an animal. European protected species include Dormouse *Muscardinus avellanarius*, Great Crested Newt *Triturus cristatus*, Otter *Lutra lutra* and all species of bat. In order to carry out any activities relating to development that may result in any of the offences above, it is necessary to obtain a licence from Natural England (formerly issued by the Department for Environment, Food and Rural Affairs). In order for the licence to be granted the following conditions must be satisfied:

- The proposal must be necessary '*to preserve public health or public safety or other imperative reasons of overriding public interest including those of a social or economic nature and beneficial consequences of primary importance for the environment*';
- '*There is no satisfactory alternative*';
- The proposals '*will not be detrimental to the maintenance of the population of the species concerned at a favourable conservation status in their natural range*'.

The Habitats Regulations are also concerned with the protection of Special Areas of Conservation (SAC) and Special Protection Areas (SPA) and prohibit damaging activities to these sites of European Importance

Wildlife & Countryside Act 1981

The Wildlife and Countryside Act 1981 (as amended) is the principal mechanism for the legislative protection of wildlife in Great Britain. This legislation deals with both protected species and the designation and protection of Sites of Special Scientific Interest (SSSIs). The parts of this act likely to be most relevant to developments such as this one include:

- The protection of wild birds, which prohibits the intentional killing, injuring or taking of any wild bird and the taking, damaging or destroying of the nest (whilst being built or in use) or eggs;

- The protection of animals listed in Schedule 5 of the Act (which includes Dormouse, Water Vole *Arvicola terrestris*¹, all species of reptile², and all species of bat), which prohibits the intentional killing, injuring or taking, as well as possession and trade. In addition, places used for shelter and protection are safeguarded against intentional or reckless damage, destruction and obstruction of access and disturbance to animals occupying those places;
- The protection of plants listed in Schedule 8 of the Act;
- The protection of SSSIs, which prohibits certain Potentially Damaging Operations (PDOs).

Countryside & Rights of Way Act 2000

The Countryside and Rights of Way Act (CRoW) 2000 strengthened the Wildlife and Countryside Act 1981 by the addition of “reckless” offences in certain circumstances, where there is a likelihood of a protected species being present.

Protection of Badgers Act 1992

Badgers *Meles meles* receive additional protection under the Protection of Badgers Act 1992, which prohibits among other things, the killing, injuring or taking of Badgers and interference with Badger setts. Development activities that may cause disturbance (classified as interference) to Badger setts may require a licence issued by Natural England.

UK Biodiversity Action Plan

The *UK Biodiversity Action Plan* (UK BAP) is the UK Government’s response to the Convention on Biological Diversity (CBD) signed in 1992 (UKBAP, 2007). The UK BAP describes the UK’s biological resources and details action plans for the protection of these resources (UK BAP, 2007).

¹ Water Voles do not receive full protection under the Act, but are protected from the damage, destruction or obstruction of access to places used for shelter or protection and disturbance whilst in a place used for shelter or protection.

² The “widespread” reptiles species (Adder, Viviparous Lizard, Grass Snake and Slow Worm) do not receive full protection under the Act, but are protected against killing, injuring and sale only.

Appendix III: IEEM Guidelines; Examples of Activities Likely to Generate Impacts (IEEM 2006)

Preliminary activities prior to the main construction contract (e.g. ground investigations)

Construction phase

- Access and travel on/off-site.
- Assembly areas for components of construction.
- Blasting, *e.g.* for minerals operations.
- Construction of structures and hard surfaces.
- Demolition operations.
- Environmental incidents and accidents (*e.g.* spillages, noise and emissions).
- Fires.
- Ground and excavation works.
- Lighting.
- Provision of services and utilities (*e.g.* underground power lines, water supply and drainage).
- Removal or disruption of top-soil/sub-soil etc.
- Siting and subsequent removal of site offices/compounds and final site clear away after construction.
- Storage areas for construction materials.
- Structural works for building and engineering.
- Structural works to existing buildings, including conversions.
- Temporary access routes for construction vehicles – both on and offsite.
- Vegetation clearance.

Occupation/Operational phase

- Access (both route and means).
- Drainage.
- Damage to mitigation work through accident or vandalism.
- Implementation of landscape design and habitat management (type and location).
- Presence of people, vehicles and typical uses and activities (including factors likely to cause disturbance, *e.g.* increased public access and recreational pressure, risk of fires, lighting, noise, regular emissions).
- Presence of pets.
- Site operation and management (*e.g.* maintenance operations, industrial processes generating emissions, etc.).

Decommissioning phase

- Removal of contaminated water or soil.
- Removal or demolition of disused structures that may have been colonised by, *e.g.* roosting bats, barn owls.

- Removal of ancillary developments including culverts.
- Removal or neglect of structures which might cause pollution if they fail.

Restoration phase (where operations/ phases have finished, *e.g.* for mineral extractions).

Potential non-standard operations (*e.g.* one-off incidents and accidents).

Based on Oxford, M (2001) *Developing Naturally. A handbook for incorporating the natural environment into planning and development.* Association of Local Government Ecologists.

Taken directly from: *Guidelines for Ecological Impact Assessment in the United Kingdom.* IEEM 2006

Appendix IV: Desktop Study Results

Descriptions of Local Wildlife Sites (LWS) in part of Stanway

W27. Gravelpit Wood (5.2 ha) TL 931234

Situated in an old pit, this wood has a diverse canopy and scrub composition which includes Pedunculate Oak (*Quercus robur*), Ash (*Fraxinus excelsior*), Spindle (*Euonymus europaeus*), Blackthorn (*Prunus spinosa*), Elder (*Sambucus nigra*) and Elm (*Ulmus* sp.) with a developing woodland flora dominated by Dog's Mercury (*Mercurialis perennis*) and Bramble (*Rubus fruticosus*). Ponds forming in the hollows have a marginal vegetation of Rushes (*Juncus* sp.), Brooklime (*Veronica beccabunga*) and Hop Sedge (*Carex pseudocyperus*).

W28. Aldercar, Copford (3.5 ha) TL 935223

Stands of Alder (*Alnus glutinosa*) wood are scarce in Essex, thus making this streamside wood of considerable interest. Some old Alder coppice exists, along with Pedunculate Oak (*Quercus robur*), Field Maple (*Acer campestre*) and Holly (*Ilex aquifolium*). The marshy ground flora is of interest for extensive stands of Horsetail (*Equisetum* sp.) and Opposite-leaved Golden-saxifrage (*Chrysosplenium oppositifolium*). The eastern portion has been badly storm damaged.

W29. Copfordhall Woods (4.9 ha) TL 935228 and TL 934230

The northern wood comprises Pedunculate Oak (*Quercus robur*) standards with Hawthorn (*Crataegus monogyna*) and a variety of other broadleaved species over a ground layer which includes Moschatel (*Adoxa moschatellina*), Wood Anemone (*Anemone nemorosa*), Lady's Smock (*Cardamine pratensis*) and Black Spleenwort (*Asplenium adiantum-nigrum*). The southern wood is of similar composition, with Willow (*Salix* spp.) near the ponds, which add to the habitat diversity.

W31. Gol Grove/Hanging Wood (15.8 ha) TL 944221

These two ancient woods, in the Roman River valley, comprise old Sweet Chestnut (*Castanea sativa*) coppice with Pedunculate Oak (*Quercus robur*) standards with much Holly (*Ilex aquifolium*), Silver Birch (*Betula pendula*), Hawthorn (*Crataegus monogyna*) and Hazel (*Corylus avellana*). The ground flora is typified by Bracken (*Pteridium aquilinum*), Bramble (*Rubus fruticosus*), Foxglove (*Digitalis purpurea*) and Male Fern (*Dryopteris filix-mas*).

W39. Ram Plantation Complex (24.9 ha) TL 955214

This SINC includes Cansdale's Garden, Aldercar, Ram Plantation and the planted woodland running to Heckfordbridge in the west and Olivers Spinney in the east. Comprising a mosaic of semi-natural and planted woodlands over a grassy and marshy ground cover, the site forms a valuable part of the Roman River valley wildlife corridor. Pedunculate Oak (*Quercus robur*), Ash (*Fraxinus excelsior*), Hawthorn (*Crataegus monogyna*) and Willows (*Salix* spp.) occur throughout with much Poplar (*Populus* spp.), although storm damage has greatly affected structure and composition.

W41. Butcher's Wood/Oliver's Thicks (10.0 ha) TL 960220

Butcher's Wood has been extensively storm damaged, leaving a sparse canopy of Sweet Chestnut (*Castanea sativa*), Pedunculate Oak (*Quercus robur*), Silver Birch (*Betula pendula*) and Ash (*Fraxinus excelsior*) with some Holly (*Ilex aquifolium*) and Hawthorn (*Crataegus monogyna*). Part of this wood is doubtfully ancient. Oliver's Thicks is dominated by Silver Birch with Pedunculate Oak, Hazel (*Corylus avellana*) and some Alder (*Alnus glutinosa*). Bracken (*Pteridium aquilinum*), Bramble (*Rubus fruticosus*) and Foxglove (*Digitalis purpurea*) characterise the ground flora.

G13. Copfordhall Churchyard (0.4 ha) TL 935226

This yard, contiguous with the Copfordhall Woods, comprises old acidic grassland and a variety of scattered trees and shrubs. The short sward contains Sweet Vernal Grass (*Anthoxanthum odoratum*) and Sheep's Sorrel (*Rumex acetosella*) amongst Yorkshire Fog (*Holcus lanatus*).

SPECIES RECORDS
LOCATION: Stanway area
EASTING: 90-00 incl.
NORTHING: 18-28 incl.

EECOS 8-Jun-07

GRID REF 1K SQUARES:

LEGALLY PROTECTED SPECIES

Species	Date	Easting	Northing	Recorder	District	Notes	Record Type	Site/Location name
Water Vole	30/11/2002	901	215	AR	Colchester		NEGATIVE	DOMSEY BROOK
Water Vole	20/08/1998	901	215	PS	Colchester		Latrines/burrows/feeding remains	BRAIN
Water Vole	16/09/1998	901	278	SW	Colchester		Burrows	COLNE
Common Lizard	2003	906	228	NH, AK, AL	Colchester	throughout northern verge	animal seen directly	A12, Marks Tey to Feering
Common Lizard	2003	910	230	NH, AK, AL	Colchester	small population on southern verge	animal seen directly	A12, Marks Tey to Feering
Dormouse	2002	913	183	Mark Iley	Colchester	nest search		Layer Wood
Dormouse	2002	913	183	Mark Iley	Colchester			Layer Wood
Water Vole	11/09/1998	915	244	SW	Colchester		Burrows and latrines	ROMAN
Otter	12-Apr-05	919	271	Darren Tansley		spraints		Point location
Water Vole	16/09/1998	919	271	SW	Colchester		NEGATIVE RECORD	COLNE
Great Crested Newt	1982	92	22	UNKNOWN	Colchester	Froglife 8/2001	positive, UNKNOWN	Copford
Great Crested Newt	15/04/1997	924	262	UNKNOWN	Colchester		Animal seen directly	Gallows Green
Water Vole	04/1997	928	271	VWT	Colchester		Unknown	Aldham
Water Vole	1989/90	928	271	VWT	Colchester		Unknown	COLNE
Otter	01-Feb-05	928	272	Peter Margetts		Field record / observation		Colne Mill House
Great Crested Newt	1974	93	24	Unknown	Colchester	EARG 2003	Animal seen directly	Copford
Great Crested Newt	18.04.2006	9341	1865	MP,DK	Colchester	Great Crested Newts seen while torching (male2, female1) plus the same bottled in inaccessible area. Smooth Newts also seen.	POSITIVE RECORD	Round (west) pond
Water Vole	11/09/1998	935	238	SW	Colchester		Burrows and latrines	ROMAN
Water Vole	16/09/1998	935	275	SW	Colchester		NEGATIVE RECORD	COLNE
Badger	06/04/1969	942	225	Stoithert, P J	Colchester		Sett/burrow/nest, disused	COPFOD HALL WOOD SETT B

A negative record is one where a site has been surveyed and no signs seen on that occasion.

SPECIES RECORDS

LOCATION: Stanway area

EASTING: 90-00 incl.

NORTHING: 18-28 incl.

GRID REF 1K SQUARES:

LEGALLY PROTECTED SPECIES

Species	Date	Easting	Northing	Recorder	District	Notes	Record Type	Site/Location name
Great Crested Newt	07/04/2006	94212	18718	Martin Pugh, Dana Knolova, Sarah Young	Colchester	1 female GCN; 1 male and 10 female smooth newts. Bottle traps	Animal seen directly	Breton Barns
Great Crested Newt	06/04/2006	94212	18718	Dana Knolova, Sarah Young, Anne Law	Colchester	3 male, 2 non-determined GCN; approx 15 non-determined smooth newts. Torching	Animal seen directly	Breton Barns, Layer Breton
Great Crested Newt	06/04/2006	94240	18632	Anne Law, Dana Knolova, Sarah Young	Colchester	1 Male and 1 non-determined GCN; 2 female, 3 non-determined smooth newts; frog spawn	Animal seen directly	Stamps and Crows
Badger	unknown	945	1995	UNKNOWN	Colchester	unconfirmed	POSITIVE RECORD	Birch Green
Dormouse	2002	945	280	REORDER Mark Iley	Colchester	tube inspection	NEGATIVE RECORD	Hillhouse Wood
Water Vole	1989/90	946	218	VWT	Colchester		positive, Unknown	ROMAN RIVER
Water Vole	04/1997	946	218	VWT	Colchester		positive, Unknown	ROMAN RIVER
Badger	10.01.05	946	252	Sally Eaton	Colchester	Badger hair seen on south side of railway line.	POSITIVE RECORD	Eight Ash Green
Water Vole	11/09/1998	947	218	SW	Colchester		Burrows and latrines	ROMAN
Badger	1999 ?	947	234	Knowles, Adrian	Colchester	2 used?	Sett/burrow/hest, active	Bellhouse Pit
Badger	04/10/1973	948	286	Cowlin, Bob	Colchester	GONE?	Sett/burrow/hest, active?	WEST BERGHOLT
Dormouse	2002	952	206	Mark Iley		Nut search		HALL ALDER CARR
Water Vole	22-Aug-76	952	273	PEM-not listed				Birch Lake Wood
Water Vole	14/09/1998	953	267	SW	Colchester	NEEDS CLEARING	NEGATIVE RECORD	Grove Wood, West Bergholt
Otter	12-Apr-05	953	267	Darren Tansley		spraints		Point location
Otter	01-Jan-05	956	266	Peter Margetts		Field record / observation		Colne Chitts Hill
Common Lizard	06/05/2004	961	185	Ak	Colchester	Abberton survey ESW	animal seen directly	Abberton reservoir
Common Lizard	06/05/2004	962	184	Ak	Colchester	Abberton survey ESW	animal seen directly	Abberton reservoir

A negative record is one where a site has been surveyed and no signs seen on that occasion.

SPECIES RECORDS
LOCATION: Stanway area
EASTING: 90-00 incl.
NORTHING: 18-28 incl.

EECOS 8-Jun-07

GRID REF 1K SQUARES:

LEGALLY PROTECTED SPECIES

Species	Date	Easting	Northing	Recorder	District	Notes	Record Type	Site/Location name
Water Vole	14/09/1998	962	263	SW	Colchester		Burrows and latrines	COLNE
Otter	29-Mar-00	963	185	Tony Gunton				Abberton Reservoir EssexWT
Badger	16/03/1986	9633	2081	Skinner,				
Common Lizard	17/06/2004	964	184	Paul/Chris Ak	Colchester	Abberton survey ESW	Sett/burrow/nest, disused animal seen directly	LAYER DE LA HAYE Abberton reservoir
Great Crested Newt	03/05/2005	964	196	Law, Anne	Colchester	torch, fish present		5 Waterworks Close, Layer de la Hay
Common Lizard	27/04/2004	965	184	Ak	Colchester	Abberton survey ESW	NEGATIVE RECORD animal seen directly	Abberton reservoir
Badger	unknown	965	255	UNKNOWN	Colchester	unconfirmed	POSITIVE RECORD	Lexden, EWT
Badger	2000	965	256	REORDER	Colchester	created in 1990s, not consistently used	Sett/burrow/nest, disused	Lexden Gathering Ground NR
Great Crested Newt	30/05/1997	966	204	Harvey, Neil	Colchester		Animal seen directly	Heatherfields Pond, Layer de la Haye
Common Lizard	1992 - 1998	966	254	Scott, David	Colchester		Animal seen directly	Lexden Gathering Ground
Great Crested Newt	03/05/2005	967	199	Harvey, Mr K	Colchester		NEGATIVE RECORD	Garlands, Layer de la Haye
Water Vole	11/09/1998	967	210	Law, Anne SW	Colchester	Torch. Fish present	Burrows and latrines	ROMAN
Great Crested Newt	27/04/2005	970	197	Law, Anne	Colchester	torch. Fish present	NEGATIVE RECORD	Rye Cottage, Layer de la Haye
Common Lizard	13/05/2004	971	189	Ak	Colchester	Abberton survey ESW	animal seen directly	Abberton reservoir
Common Lizard	27/04/2004	972	188	Ak	Colchester	Abberton survey ESW	animal seen directly	Abberton reservoir
Common Lizard	17/06/2004	972	189	Ak	Colchester	Abberton survey ESW	animal seen directly	Abberton reservoir
Common Lizard	27/04/2004	972	189	Ak	Colchester	Abberton survey ESW	animal seen directly	Abberton reservoir
Common Lizard	13/05/2004	973	188	Ak	Colchester	Abberton survey ESW, two seen	animal seen directly	Abberton reservoir
Common Lizard	27/04/2004	973	188	Ak	Colchester	Abberton survey ESW, two seen	animal seen directly	Abberton reservoir
Common Lizard	27/04/2004	973	189	Ak	Colchester	Abberton survey ESW	animal seen directly	Abberton reservoir
Common Lizard	13/05/2004	973	189	Ak	Colchester	Abberton survey ESW	animal seen directly	Abberton reservoir
Water Vole	31-Dec-74	973	210	Jerry Heath				Roman River Valley EssexWT

A negative record is one where a site has been surveyed and no signs seen on that occasion.

SPECIES RECORDS

LOCATION: Stanway area

EASTING: 90-00 incl.

NORTHING: 18-28 incl.

GRID REF 1K SQUARES:

LEGALLY PROTECTED SPECIES

Species	Date	Easting	Northing	Recorder	District	Notes	Record Type	Site/Location name
Water Vole	30-Nov-79	973	210	anonymous				Roman River Valley
Water Vole	30-Nov-79	973	210	anonymous				EssexWT
								Needleseye Wood
Water Vole	30-Nov-79	973	210	anonymous				KINGSFORD MARSH
Otter	21-Aug-03	973	210	Shirley Green				Roman River Valley
Water Vole	31-Dec-74	973	210	Jerry Heath				EssexWT
Water Vole	31-Dec-74	973	210	Leslie Wells				Needleseye Wood
								Needleseye Wood
Water Vole	31-Dec-74	973	210	Leslie Wells				KINGSFORD MARSH
Otter	21-Aug-03	973	210	Shirley Green				KINGSFORD MARSH
Dormouse	2003	973	210	Mark Iley		tube inspection	NEGATIVE RECORD	Roman River Valley
Dormouse	1996	973	210	Mark Iley		nestbox inspection	POSITIVE RECORD?	Roman River Valley
Grass Snake	1989	973	210	Benton, Dr E	Colchester	Invertebrates	Animal seen directly	EssexWT
								Roman River Valley
Water Vole	31-Dec-74	973	210	Jerry Heath				KINGSFORD MARSH
Water Vole	22-Jun-04	973	210	Sonya Lindsell & Louise Howel		Field record / observation	NEGATIVE RECORD	Roman River Valley
								EssexWT
Water Vole	31-Dec-74	973	210	Leslie Wells				Roman River Valley
Common Lizard	27/04/2004	974	188	Ak	Colchester	Abberton survey ESW	animal seen directly	EssexWT
Common Lizard	17/06/2004	974	188	Ak	Colchester	Abberton survey ESW	animal seen directly	Abberton reservoir
Common Lizard	13/05/2004	974	188	Ak	Colchester	Abberton survey ESW	animal seen directly	Abberton reservoir
Common Lizard	17/06/2004	974	189	Ak	Colchester	Abberton survey ESW	animal seen directly	Abberton reservoir
Common Lizard	13/05/2004	974	189	Ak	Colchester	Abberton survey ESW	animal seen directly	Abberton reservoir
Common Lizard	27/04/2004	974	189	Ak	Colchester	Abberton survey ESW	animal seen directly	Abberton reservoir
Dormouse	2004	974	272	Robin Cottrill		Mammal nest	POSITIVE RECORD?	Westhouse Wood
								EssexWT

A negative record is one where a site has been surveyed and no signs seen on that occasion.

SPECIES RECORDS
LOCATION: Stanway area
EASTING: 90-00 incl.
NORTHING: 18-28 incl.

GRID REF 1K SQUARES:**LEGALLY PROTECTED SPECIES**

Species	Date	Easting	Northing	Recorder	District	Notes	Record Type	Site/Location name
Dormouse	2004	974	272	Mark Iley		tube inspection	NEGATIVE RECORD	Westhouse Wood EssexWT
Water Vole	10-Aug-04	974	272	W. Johnson		Field record / observation	NEGATIVE RECORD	Westhouse Wood EssexWT
Common Lizard	17/06/2004	975	188	Ak	Colchester	Abberton survey ESW	animal seen directly	Abberton reservoir
Dormouse	1996-1998	975	211	Mark Iley		Mark Iley	positive	Roman River Valley
Badger	01.01.06	976	285	Knowles, Adrian	Colchester	possible outlier to Pitchbury Rampast sett?	Sett/burrow/nest, active	south-west of Kiln House
Great Crested Newt	31/3/04	9764	1911	Law, Anne	Colchester	Torch. 4 males, 1 female	Animal seen directly	Blind Knights, Layer-de-la-Haye
Great Crested Newt	31/03/2004	977	194	AL	Colchester	Abberton survey ESW	animal seen directly	Blind Knight, Laer-de-la-Haye
Great Crested Newt	27/04/2005	978	193	Law, Anne	Colchester	Torch. Pond almost empty	negative record	Lombardy House, Layer de la Haye
Great Crested Newt	19/05/2004	979	196	AL	Colchester	Abberton survey ESW	animal seen directly	Hill Farm, Layer-de-la-Haye
Great Crested Newt	19/5/04	9794	1960	Law, Anne	Colchester	Torch. 1 female, 1 unidentified	Animal seen directly	Hill Farm, Fields Farm Road
Great Crested Newt	1982	98	23	UNKNOWN	Colchester		Animal seen directly	Colchester Arms
Great Crested Newt	1974	98	27	UNKNOWN	Colchester		Animal seen directly	Little Braidwick
Water Vole	14/09/1998	980	257	SW	Colchester		Burrows and latrines	COLNE
Slow Worm	2003	981	266	NH, AK	Colchester	roofing felt survey, (7)	animal seen directly	Flakt Woods
Common Lizard	2003	981	266	NH, AK	Colchester	roofing felt survey, (3)	animal seen directly	Flakt Woods
Badger	16/03/1985	9816	2166	Skinner, Paul/Chris	Colchester		Sett/burrow/nest, disused	MAYPOLE GREEN OFFICERS MESS
Badger	02/02/1969	983	216	Cowlin, Bob	Colchester		Sett/burrow/nest, disused	OFFICERS MESS MAYPOLE GREEN
Otter	21-Nov-03	984	287	Iley				A12 Southbound, Colchester Bypass
Common Lizard	07/05/2004	985	181	Ak	Colchester	Abberton survey ESW, two seen	animal seen directly	Abberton reservoir
Common Lizard	13/05/2004	985	197	Ak	Colchester	Abberton survey ESW, two seen	animal seen directly	Abberton reservoir
Common Lizard	20/05/2004	985	197	Ak	Colchester	Abberton survey ESW	animal seen directly	Abberton reservoir

A negative record is one where a site has been surveyed and no signs seen on that occasion.

SPECIES RECORDS

LOCATION: Stanway area

EASTING: 90-00 incl.

NORTHING: 18-28 incl.

GRID REF 1K SQUARES:

LEGALLY PROTECTED SPECIES

Species	Date	Easting	Northing	Recorder	District	Notes	Record Type	Site/Location name
Common Lizard	03/06/2004	985	197	Ak	Colchester	Abberton survey ESW	animal seen directly	Abberton reservoir
Common Lizard	17/06/2004	985	197	Ak	Colchester	Abberton survey ESW	animal seen directly	Abberton reservoir
Common Lizard	06/05/2004	985	197	Ak	Colchester	Abberton survey ESW, two seen	animal seen directly	Abberton reservoir
Common Lizard	27/04/2004	985	197	Ak	Colchester	Abberton survey ESW	animal seen directly	Abberton reservoir
Common Lizard	27/04/2004	985	198	Ak	Colchester	Abberton survey ESW	animal seen directly	Abberton reservoir
Otter	01-Feb-05	985	265	Peter Margetts		Field record / observation		Colne Lexden Lodge
Common Lizard	27/05/2004	986	181	Ak	Colchester	Abberton survey ESW	animal seen directly	Abberton reservoir
Common Lizard	07/05/2004	986	181	Ak	Colchester	Abberton survey ESW	animal seen directly	Abberton reservoir
Common Lizard	06/05/2004	986	198	Ak	Colchester	Abberton survey ESW	animal seen directly	Abberton reservoir
Water Vole	16/09/1998	991	203	SW	Colchester	GOOD	Burrows and latrines	ROMAN
								STABLE HOUSE
Badger	20/04/1973	991	219	Cowlin, Bob	Colchester		Sett/burrow/hest, disused	MAIN MAYPOLE
Common Lizard	17/06/2004	994	182	Ak	Colchester	Abberton survey ESW	animal seen directly	Abberton reservoir
Grass snake skin	17/06/2004	994	182	Ak	Colchester	Abberton survey ESW	animal seen directly	Abberton reservoir
Common Lizard	17/06/2004	995	182	Ak	Colchester	Abberton survey ESW, two seen	animal seen directly	Abberton reservoir
Common Lizard	06/05/2004	995	182	Ak	Colchester	Abberton survey ESW	animal seen directly	Abberton reservoir
Common Lizard	13/05/2004	995	183	Ak	Colchester	Abberton survey ESW	animal seen directly	Abberton reservoir
Common Lizard	13/05/2004	995	191	Ak	Colchester	Abberton survey ESW	animal seen directly	Abberton reservoir
Common Lizard	06/05/2004	995	191	Ak	Colchester	Abberton survey ESW	animal seen directly	Abberton reservoir
Common Lizard	03/06/2004	995	192	Ak	Colchester	Abberton survey ESW	animal seen directly	Abberton reservoir
Badger	09/2003	995	227	Knowles, Adrian		Badger Sett reported by developer at garrison redevelopment		DRIVER TRAINING AREA BERECHURCH
Common Lizard	06/05/2004	996	183	Ak	Colchester	Abberton survey ESW	Sett/burrow/hest, other	ROAD
					Colchester		animal seen directly	Abberton reservoir
Great Crested Newt	23.4.2004	997	195	Law, Anne	Colchester	torch, T. vulgaris	negative record	Church Farm,
Water Vole	1989/90	997	256	VWT	Colchester		Unknown	Abberton
Water Vole	04/1997	997	256	VWT	Colchester		Unknown	COLNE
								COLNE

A negative record is one where a site has been surveyed and no signs seen on that occasion.

SPECIES RECORDS
LOCATION: Stanway area
EASTING: 90-00 incl.
NORTHING: 18-28 incl.

EECOS 8-Jun-07

GRID REF 1K SQUARES:

LEGALLY PROTECTED SPECIES

Species	Date	Easting	Northing	Recorder	District	Notes	Record Type	Site/Location name
Great Crested Newt	1/4/04	9974	1947	AL	Colchester	Torch. Adults	Animal seen directly	Church Farm, Abberton
Great Crested Newt	1/4/04	9974	1947	Law, Anne	Colchester	Torch. 1 female	Animal seen directly	Church Farm, Abberton
Great Crested Newt	23/4/04	9974	1947	AL	Colchester	Torch. Adults receptor site for reptile translocation from vehicle training area, (47)	Animal seen directly	Church Farm, Abberton
Common Lizard	2003	998	235	NH, AK	Colchester		animal seen directly	Colchester Garrison
Great Crested Newt	20/04/2004	999	194	AL	Colchester	Abberton survey ESW	animal seen directly	Hall Cottage, Rectory Lane, Abberton
Great Crested Newt	20.4.2004	999	194	Law, Anne	Colchester	torch, 4 females, 1 juvenile, male	Animal seen directly	Hall Cottage, Rectory Lane, Abberton
Water Vole	14/09/1998	999	257	SW	Colchester	6 REPORTED	NEGATIVE RECORD	COLNE
Great Crested Newt	20/4/04	9994	1935	Law, Anne	Colchester	Torch. 6 males, 4 females, 1 juv	Animal seen directly	Hall Cottage, Rectory Lane, Abberton
Great Crested Newt	27/04/2005	000	185	EECOS	Colchester	Torch	NEGATIVE RECORD	Glebe House, pond 1
Great Crested Newt	03/05/05	000	185	EECOS	Colchester	pond empty	NEGATIVE RECORD	Glebe House pond 2
Water Vole	1989/90	000	258	VWT	Colchester			COLNE
Water Vole	05/1997	000	258	VWT	Colchester			COLNE
Great Crested Newt	1995	003	278			visual search		Colchester High Woods
Great Crested Newt	27/5/04	0039	1891	Law, Anne	Colchester	Torch. 1 female	Animal seen directly	Ashpark House, Abberton
Great Crested Newt	29/4/04	0039	1891	Law, Anne	Colchester	Torch. 4 male, 1 female	Animal seen directly	Ashpark House, Abberton
Great Crested Newt	29/04/2004	004	188	AL	Colchester	Abberton survey ESW	animal seen directly	Ashpark House, Abberton
Great Crested Newt	27/05/2004	004	188	AK	Colchester	Abberton survey ESW	animal seen directly	Ashpark House, Abberton

A negative record is one where a site has been surveyed and no signs seen on that occasion.

SPECIES RECORDS

LOCATION: Stanway area

EASTING: 90-00 incl.

NORTHING: 18-28 incl.

GRID REF 1K SQUARES:

LEGALLY PROTECTED SPECIES

Species	Date	Easting	Northing	Recorder	District	Notes	Record Type	Site/Location name
Reptile	Unknown	004	273	UNKNOWN RECORDER	Colchester	Unconfirmed	POSITIVE RECORD	Highwoods Country Park
Otter	26-Apr-05	005	202	Paul Gambling		Field record / observation		Arlesford
Otter	26-Apr-05	006	203	Paul Gambling		Field record / observation		Arlesford
Common Lizard	2000	008	285	NH, AK	Colchester	Cleared from housing site, (58)	animal seen directly	Purvis Way, High Woods
Common Lizard	2000	009	269	NH, AK	Colchester	receptor site for Purvis Way, (58)	animal seen directly	High Woods
Water Vole	16/09/1998	991	203	SW	Colchester	GOOD	Burrows and latrines	ROMAN
Badger	20/04/1973	991	219	Cowlin, Bob	Colchester		Sett/burrow/nest, disused	STABLE HOUSE MAIN MAYPOLE GREEN
Common Lizard	17/06/2004	994	182	AK	Colchester	Abberton survey ESW	animal seen directly	Abberton reservoir
Grass snake skin	17/06/2004	994	182	AK	Colchester	Abberton survey ESW	animal seen directly	Abberton reservoir
Common Lizard	06/05/2004	995	182	AK	Colchester	Abberton survey ESW	animal seen directly	Abberton reservoir
Common Lizard	17/06/2004	995	182	AK	Colchester	Abberton survey ESW, two seen	animal seen directly	Abberton reservoir
Common Lizard	13/05/2004	995	183	AK	Colchester	Abberton survey ESW	animal seen directly	Abberton reservoir
Common Lizard	06/05/2004	995	191	AK	Colchester	Abberton survey ESW	animal seen directly	Abberton reservoir
Common Lizard	13/05/2004	995	191	AK	Colchester	Abberton survey ESW	animal seen directly	Abberton reservoir
Common Lizard	03/06/2004	995	192	AK	Colchester	Abberton survey ESW	animal seen directly	Abberton reservoir
Badger	09/2003	995	227	Knowles, Adrian	Colchester	Badger Sett reported by developer at garrison redevelopment		DRIVER TRAINING AREA BERECHURCH
Common Lizard	06/05/2004	996	183	AK	Colchester	Abberton survey ESW	Sett/burrow/nest, other ROAD	Abberton reservoir
Great Crested Newt	23.4.2004	997	195	Law, Anne	Colchester	torch, T. vulgaris	negative record	Church Farm, Abberton
Water Vole	1989/90	997	256	VWT	Colchester		Unknown	COLNE
Water Vole	04/1997	997	256	VWT	Colchester		Unknown	COLNE
Great Crested Newt	1/4/04	9974	1947	Law, Anne	Colchester	Torch. 1 female	Animal seen directly	Church Farm, Abberton

A negative record is one where a site has been surveyed and no signs seen on that occasion.

SPECIES RECORDS

LOCATION: Stanway area

EASTING: 90-00 incl.

NORTHING: 18-28 incl.

GRID REF 1K SQUARES:

LEGALLY PROTECTED SPECIES

Species	Date	Easting	Northing	Recorder	District	Notes	Record Type	Site/Location name
Great Crested Newt	1/4/04	9974	1947	AL	Colchester	Torch. Adults	Animal seen directly	Church Farm, Abberton
Great Crested Newt	23/4/04	9974	1947	AL	Colchester	Torch. Adults receptor site for reptile translocation from vehicle training area, (47)	Animal seen directly	Church Farm, Abberton
Common Lizard	2003	998	235	NH, AK	Colchester		animal seen directly	Colchester Garrison
Great Crested Newt	20/04/2004	999	194	AL	Colchester	Abberton survey ESW	animal seen directly	Hall Cottage, Rectory Lane, Abberton
Great Crested Newt	20.4.2004	999	194	Law, Anne	Colchester	torch, 4 females, 1 juvenile, male		Hall Cottage, Rectory Lane, Abberton
Water Vole	14/09/1998	999	257	SW	Colchester	6 REPORTED	Animal seen directly NEGATIVE RECORD	COLNE
Great Crested Newt	20/4/04	9994	1935	Law, Anne	Colchester	Torch. 6 males, 4 females, 1 juv	Animal seen directly	Hall Cottage, Rectory Lane, Abberton

BAP SPECIES

Scientific Species Name	Common Name	Location	Date	YEAR	Easting	Northing	Recorder	Notes
		Roman River Valley						
Muscardinus avellanarius	Hazel Dormouse	EssexW T	1996	1996	973	210	Mark Iley	nestbox inspection
Muscardinus avellanarius	Hazel Dormouse	Layer Wood	2002	2002	913	183	Mark Iley	nest search
Muscardinus avellanarius	Hazel Dormouse	Hillhouse Wood	2002	2002	945	280	Mark Iley	NEGATIVE RECORD tube inspection
Muscardinus avellanarius	Hazel Dormouse	Birch Lake Wood	2002	2002	952	206	Mark Iley	Nut search

A negative record is one where a site has been surveyed and no signs seen on that occasion.

SPECIES RECORDS

LOCATION: Stanway area

EASTING: 90-00 incl.

NORTHING: 18-28 incl.

GRID REF 1K SQUARES:

LEGALLY PROTECTED SPECIES

Species	Date	Easting	Northing	Recorder	District	Notes	Record Type	Site/Location name
Muscardinus avellanarius	Hazel Dormouse	Roman River Valley Essex\W T	2003	2003 973	210		Mark Iley	NEGATIVE RECORD tube inspection
Muscardinus avellanarius	Hazel Dormouse	Westhouse Wood Essex\W T	2004	2004 974	272		Mark Iley	NEGATIVE RECORD tube inspection
Muscardinus avellanarius	Hazel Dormouse	Westhouse Wood Essex\W T	2004	2004 974	272		Robin Cottrill	Mammal nest
Turdus philomelos	Song Thrush	Farthings Layer Breton garden KINGSF	2005	2005 944	182		Ursula Broughton	Field record / observation
Arvicola terrestris	Northern Water Vole	ORD MARSH 74 KINGSF	31-Dec-74	1974 973	210		Jerry Heath	
Arvicola terrestris	Northern Water Vole	ORD MARSH 74	31-Dec-74	1974 973	210		Leslie Wells	
Arvicola terrestris	Northern Water Vole	Needles Wood 31-Dec-74	31-Dec-74	1974 973	210		Leslie Wells	
Arvicola terrestris	Northern Water Vole	Needles Wood 31-Dec-74	31-Dec-74	1974 973	210		Jerry Heath	

A negative record is one where a site has been surveyed and no signs seen on that occasion.

SPECIES RECORDS
LOCATION: Stanway area
EASTING: 90-00 incl.
NORTHING: 18-28 incl.

GRID REF 1K SQUARES:**LEGALLY PROTECTED SPECIES**

Species	Date	Easting	Northing	Recorder	District	Notes	Record Type	Site/Location name
Arvicola terrestris	Northern Water Vole	Roman River Valley EssexW T	31-Dec-74	1974 973	210	Leslie Wells		
Arvicola terrestris	Northern Water Vole	Roman River Valley EssexW T	31-Dec-74	1974 973	210	Jerry Heath		
Alauda arvensis	Sky Lark	KINGSF ORD MARSH	31-Dec-74	1974 973	210	Firmin		
Alauda arvensis	Sky Lark	KINGSF ORD MARSH	31-Dec-74	1974 973	210	Leslie Wells		
Alauda arvensis	Sky Lark	Needles eye Wood	31-Dec-74	1974 973	210	Firmin		
Alauda arvensis	Sky Lark	Needles eye Wood	31-Dec-74	1974 973	210	Leslie Wells		
Alauda arvensis	Sky Lark	Roman River Valley EssexW T	31-Dec-74	1974 973	210	Firmin		
Alauda arvensis	Sky Lark	Roman River Valley EssexW T	31-Dec-74	1974 973	210	Leslie Wells		

A negative record is one where a site has been surveyed and no signs seen on that occasion.

SPECIES RECORDS

LOCATION: Stanway area

EASTING: 90-00 incl.

NORTHING: 18-28 incl.

GRID REF 1K SQUARES:

LEGALLY PROTECTED SPECIES

Species	Date	Easting	Northing	Recorder	District	Notes	Record Type	Site/Location name
Turdus philomelos	Song Thrush	KINGSF ORD MARSH	31-Dec- 74	1974 973	210		Firmin	
Turdus philomelos	Song Thrush	KINGSF ORD MARSH	31-Dec- 74	1974 973	210		Leslie Wells	
Turdus philomelos	Song Thrush	Needles eye Wood	31-Dec- 74	1974 973	210		Firmin	
Turdus philomelos	Song Thrush	Needles eye Wood	31-Dec- 74	1974 973	210		Leslie Wells	
Turdus philomelos	Song Thrush	Roman River Valley EssexW T	31-Dec- 74	1974 973	210		Firmin	
Turdus philomelos	Song Thrush	Roman River Valley EssexW T	31-Dec- 74	1974 973	210		Leslie Wells	
Arvicola terrestris	Northern Water Vole	Grove Wood, West Bergholt	22-Aug- 76	1976 952	273		PEM-not listed	
Arvicola terrestris	Northern Water Vole	Needles eye Wood	30-Nov- 79	1979 973	210		anonymous	NEGATIVE RECORD

A negative record is one where a site has been surveyed and no signs seen on that occasion.

SPECIES RECORDS
LOCATION: Stanway area
EASTING: 90-00 incl.
NORTHING: 18-28 incl.

EECOS 8-Jun-07

GRID REF 1K SQUARES:

LEGALLY PROTECTED SPECIES

Species	Date	Easting	Northing	Recorder	District	Notes	Record Type	Site/Location name
Arvicola terrestris	Northern Water Vole	Roman River Valley EssexW T	30-Nov-79	1979 973	210		anonymous	NEGATIVE RECORD
Turdus philomelos	Song Thrush	KINGSF ORD MARSH	30-Nov-79	1979 973	210		Leslie Wells	
Turdus philomelos	Song Thrush	Needles eye Wood	30-Nov-79	1979 973	210		Leslie Wells	
Turdus philomelos	Song Thrush	Roman River Valley EssexW T	30-Nov-79	1979 973	210		Leslie Wells	
Turdus philomelos	Song Thrush	Iron Latch EssexW T	31-Dec-83	1983 951	271		David Baker	
Populus nigra subsp. betulifolia	Black Poplar	Westhouse Wood EssexW T	28-Feb-85	1985 974	272		anonymous	
Turdus philomelos	Song Thrush	Iron Latch EssexW T	31-Dec-85	1985 951	271		anonymous	
Alauda arvensis	Sky Lark	KINGSF ORD MARSH	31-Dec-85	1985 973	210		anonymous	

A negative record is one where a site has been surveyed and no signs seen on that occasion.

SPECIES RECORDS

LOCATION: Stanway area

EASTING: 90-00 incl.

NORTHING: 18-28 incl.

GRID REF 1K SQUARES:

LEGALLY PROTECTED SPECIES

Species	Date	Easting	Northing	Recorder	District	Notes	Record Type	Site/Location name
Alauda arvensis	Sky Lark	Needles eye Wood	31-Dec- 85	1985 973		210	anonymous	
		Roman River Valley						
Alauda arvensis	Sky Lark	EssexW T	31-Dec- 85	1985 973		210	anonymous	
		Iron Latch						
Alauda arvensis	Sky Lark	EssexW T	31-Dec- 93	1993 951		271	anonymous	
		Abberton Reservoir						
Alauda arvensis	Sky Lark	EssexW T	31-Dec- 93	1993 963		185	Adrian Knowles	
		Abberton Reservoir						
Turdus philomelos	Song Thrush	EssexW T	31-Dec- 93	1993 963		185	Adrian Knowles	
		Abberton Reservoir						
Perdix perdix	Grey Partridge	EssexW T	31-Dec- 95	1995 963		185	anonymous	

A negative record is one where a site has been surveyed and no signs seen on that occasion.

SPECIES RECORDS
LOCATION: Stanway area
EASTING: 90-00 incl.
NORTHING: 18-28 incl.

EECOS 8-Jun-07

GRID REF 1K SQUARES:

LEGALLY PROTECTED SPECIES

Species	Date	Easting	Northing	Recorder	District	Notes	Record Type	Site/Location name
Alauda arvensis	Sky Lark	Abberton Reservoir						
		EssexW T	31-Dec-95	1995 963		185	anonymous	
Turdus philomelos	Song Thrush	Abberton Reservoir						
		EssexW T	31-Dec-95	1995 963		185	anonymous	
Triturus cristatus	Warty Newt / Great Crested Newt	Aldham, Gallows Green	15-Apr-97	1997 924		262		
		Layer-de-la-Haye, Heatherfield pond	30-May-97	1997 966		204	David Scott	
Triturus cristatus	Warty Newt / Great Crested Newt	Abberton Reservoir						
		EssexW T	31-Jul-97	1997 963		185	Adrian Kettle	
Alauda arvensis	Sky Lark	Iron Latch						
		EssexW T	31-Dec-97	1997 951		271	anonymous	

A negative record is one where a site has been surveyed and no signs seen on that occasion.

15/22

SPECIES RECORDS

LOCATION: Stanway area

EASTING: 90-00 incl.

NORTHING: 18-28 incl.

GRID REF 1K SQUARES:

LEGALLY PROTECTED SPECIES

Species	Date	Easting	Northing	Recorder	District	Notes	Record Type	Site/Location name
Alauda arvensis	Sky Lark	Iron Latch						
		EssexW T	31-Dec-98	1998 951	271	anonymous		
Pipistrellus pipistrellus	Common Pipistrelle	Lexden Gatherin g						
		Grounds EssexW T	31-Dec-98	1998 966	254	Keith Harvey		
Turdus philomelos	Song Thrush	Lexden Gatherin g						
		Grounds EssexW T	31-Dec-98	1998 966	254	Keith Harvey		
Lucanus cervus	Stag Beetle	Lexden Gatherin g						
		Grounds EssexW T	31-Dec-98	1998 966	254	Keith Harvey		
Lucanus cervus	Stag Beetle	Lexden Gatherin g						
		Grounds EssexW T	31-Aug-99	1999 966	254	Keith Harvey		

A negative record is one where a site has been surveyed and no signs seen on that occasion.

SPECIES RECORDS

LOCATION: Stanway area

EASTING: 90-00 incl.

NORTHING: 18-28 incl.

GRID REF 1K SQUARES:

LEGALLY PROTECTED SPECIES

Species	Date	Easting	Northing	Recorder	District	Notes	Record Type	Site/Location name
Alauda arvensis	Sky Lark	Iron Latch EssexW T	31-Dec- 99	1999 951	271	anonymous		
Turdus philomelos	Song Thrush	Iron Latch EssexW T	31-Dec- 99	1999 951	271	anonymous		
Lutra lutra	Otter	Abberton Reservoir EssexW T	29-Mar- 00	2000 963	185	Tony Gunton		
Lutra lutra	Otter	KINGSF ORD MARSH Needles eye Wood	21-Aug- 03	2003 973	210	Shirley Green		
Lutra lutra	Otter	Roman River Valley EssexW T	21-Aug- 03	2003 973	210	Shirley Green		
Lutra lutra	Otter	A12 Southbo und, Colchest er	21-Aug- 03	2003 973	210	Shirley Green		
Lutra lutra	Otter	Bypass	21-Nov- 03	2003 984	287	Iley		

A negative record is one where a site has been surveyed and no signs seen on that occasion.

SPECIES RECORDS

LOCATION: Stanway area

EASTING: 90-00 incl.

NORTHING: 18-28 incl.

GRID REF 1K SQUARES:

LEGALLY PROTECTED SPECIES

Species	Date	Easting	Northing	Recorder	District	Notes	Record Type	Site/Location name
Triturus cristatus	Warty Newt / Great Crested Newt	Layer-de- la-Haye Blind Knights	31-Mar- 04	2004 977	194		Anne Law	visual search
Triturus cristatus	Warty Newt / Great Crested Newt	Abberton Rectory Lane Hall Cottage	20-Apr- 04	2004 999	194		Anne Law	visual search
Triturus cristatus	Warty Newt / Great Crested Newt	Westhou se Wood EssexW T Ponds	27-Apr- 04	2004 974	272		John Goodwin, Karen & John Parr	Field record / observation
Triturus cristatus	Warty Newt / Great Crested Newt	Westhou se Wood EssexW T Ponds	27-Apr- 04	2004 974	272		John Gilbert	NEGATIVE RECORD
Triturus cristatus	Warty Newt / Great Crested Newt	Lexden Gatherin g Grounds EssexW T	09-May- 04	2004 966	254		John Gilbert	Pond netting

A negative record is one where a site has been surveyed and no signs seen on that occasion.

SPECIES RECORDS
LOCATION: Stanway area
EASTING: 90-00 incl.
NORTHING: 18-28 incl.

EECOS 8-Jun-07

GRID REF 1K SQUARES:

LEGALLY PROTECTED SPECIES

Species	Date	Easting	Northing	Recorder	District	Notes	Record Type	Site/Location name
Triturus cristatus	Warty Newt / Great Crested Newt	Lexden Gathering g Grounds EssexW T	09-May-04	2004 966	254		John Goodwin, Karen & John Parr	Pond netting
		Westthou se Wood EssexW T	Ponds 04	2004 974	272		John Gilbert	NEGATIVE RECORD Egg search, netting, torch. No sign of GCNs. Duckweed cover except 1 which was 30% clear.
Triturus cristatus	Warty Newt / Great Crested Newt	Layer-de-la-Haye Hill Farm	19-May-04	2004 979	196		Anne Law	visual search
Anvicola terrestris	Northern Water Vole	Roman River Valley EssexW T	22-Jun-04	2004 973	210		Sonya Lindsell & Louise Howel	Field record / observation
		Westthou se Wood EssexW T	10-Aug-04	2004 974	272		W. Johnson	NEGATIVE RECORD Field record / observation
Lutra lutra	Otter	Colne Chitts Hill	01-Jan-05	2005 956	266		Peter Margetts	Field record / observation

A negative record is one where a site has been surveyed and no signs seen on that occasion.

19/22

SPECIES RECORDS

LOCATION: Stanway area

EASTING: 90-00 incl.

NORTHING: 18-28 incl.

GRID REF 1K SQUARES:

LEGALLY PROTECTED SPECIES

Species	Date	Easting	Northing	Recorder	District	Notes	Record Type	Site/Location name
Lutra lutra	Otter	Colne Chitts Hill	01-Jan-05	2005 956	266			Field record / observation
Lutra lutra	Otter	Colne Mill House	01-Feb-05	2005 928	272		Peter Margetts	Field record / observation
Lutra lutra	Otter	Colne Mill House	01-Feb-05	2005 928	272			Field record / observation
Lutra lutra	Otter	Colne Lexden Lodge	01-Feb-05	2005 985	265		Peter Margetts	Field record / observation
Lutra lutra	Otter	Colne Lexden Lodge	01-Feb-05	2005 985	265			Field record / observation
Lutra lutra	Otter	Point location	12-Apr-05	2005 919	271		Darren Tansley	sprints
Lutra lutra	Otter	Point location	12-Apr-05	2005 953	267		Darren Tansley	sprints
Triturus cristatus	Warty Newt / Great Crested Newt	Farthings Layer Breton garden	May-05	2005 944	182		Brian Wright	Field record / observation
Lucanus cervus	Stag Beetle	Heath road, Colchester	Jul-05	2005 964	245		Mr Cullum	Field record / observation
Lucanus cervus	Stag Beetle	Athelstan Road, Colchester	Jul-05	2005 982	244		Katy Vargas	Field record / observation

A negative record is one where a site has been surveyed and no signs seen on that occasion.

SPECIES RECORDS
LOCATION: Stanway area
EASTING: 90-00 incl.
NORTHING: 18-28 incl.

EECOS 8-Jun-07

GRID REF 1K SQUARES:

LEGALLY PROTECTED SPECIES

Species	Date	Easting	Northing	Recorder	District	Notes	Record Type	Site/Location name
Lucanus cervus	Stag Beetle	Maldon Road, Colchester	Jul-05	2005 985	244		Katy Vargas	Field record / observation
Triturus cristatus	Warty Newt / Great Crested Newt	Farthings Layer Breton garden	16-Jul-05	2005 944	182		Ursula Broughton	Field record / observation
Botaurus stellaris	Great Bittern	EssexW T	20-Jan-06	2006 963	185		Liz Huxley	Field record / observation
Botaurus stellaris	Great Bittern	EssexW T	03-Feb-06	2006 963	185		Liz Huxley	Field record / observation
Triturus cristatus	Warty Newt / Great Crested Newt	Farthings Layer Breton garden	23-Mar-06	2006 944	182		Ursula Broughton	Field record / observation
Triturus cristatus	Warty Newt / Great Crested Newt	Colchester High Woods	1995	1995 003	278			visual search
Triturus cristatus	Warty Newt / Great Crested Newt	Abberton Ashpark House	27-May-04	2004 004	188		Anne Law	visual search

A negative record is one where a site has been surveyed and no signs seen on that occasion.

21/22

SPECIES RECORDS

LOCATION: Stanway area

EASTING: 90-00 incl.

NORTHING: 18-28 incl.

GRID REF 1K SQUARES:

LEGALLY PROTECTED SPECIES

Species	Date	Easting	Northing	Recorder	District	Notes	Record Type	Site/Location name
Triturus cristatus	Warty Newt / Great Crested Newt	Abberton Ashpark House	29-Apr- 04	2004 004	188		Anne Law	visual search
Lutra lutra	Otter	Arlesford	26-Apr- 05	2005 005	202		Paul Gambling	Field record / observation
Lutra lutra	Otter	Arlesford	26-Apr- 05	2005 006	203		Paul Gambling	Field record / observation
Lutra lutra	Otter	Arlesford	26-Apr- 05	2005 006	203		Paul Gambling	Field record / observation
Lucanus cervus	Stag Beetle	Holt Drive, Mersea Road, Colchester	16-Jun- 05	2005 006	213		Mr Roberts	Field record / observation
Triturus cristatus	Warty Newt / Great Crested Newt	Abberton Rectory Lane Hall Cottage	20-Apr- 04	2004 999	194		Anne Law	visual search

A negative record is one where a site has been surveyed and no signs seen on that occasion.

22/22

Local Wildlife Sites - part of Stanway June 07

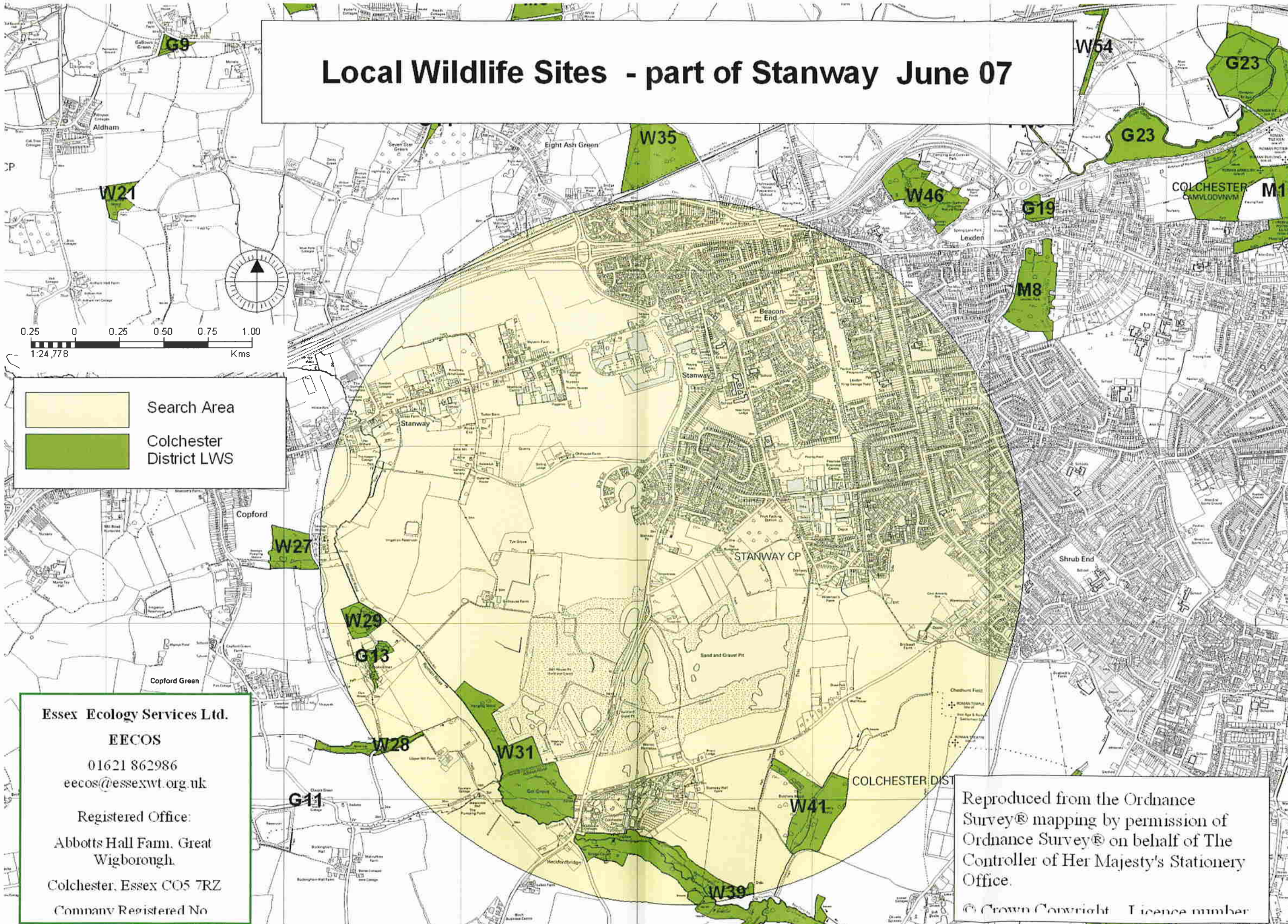

Essex Ecology Services Ltd.

EECOS

01621 862986

eecos@essexwt.org.uk

Registered Office:

Abbotts Hall Farm, Great
Wigborough.

Colchester, Essex CO5 7RZ

Company Registered No

Reproduced from the Ordnance
Survey® mapping by permission of
Ordnance Survey® on behalf of The
Controller of Her Majesty's Stationery
Office.

© Crown Copyright Licence number